

**General**

This drawing is to be used in conjunction with Sedgwick's standard contract documentation and all other relevant documents, unless alternative arrangements have been agreed with the Contract Administrator.

Do not make the building stand for printing purposes. The Contractor shall mark all dimensions and levels on site prior to demolition of the existing structure. Any discrepancies shall be notified immediately to the Contract Administrator and the Design Engineer. All dimensions shown include finishes.

Level of the works is to remain unaltered unless otherwise agreed with the Contract Administrator and the Design Engineer.

All materials to be left for future use and all works, whether completed or not, to be in accordance with current building regulations, British Standards, Codes of Practice and approved good building practice.

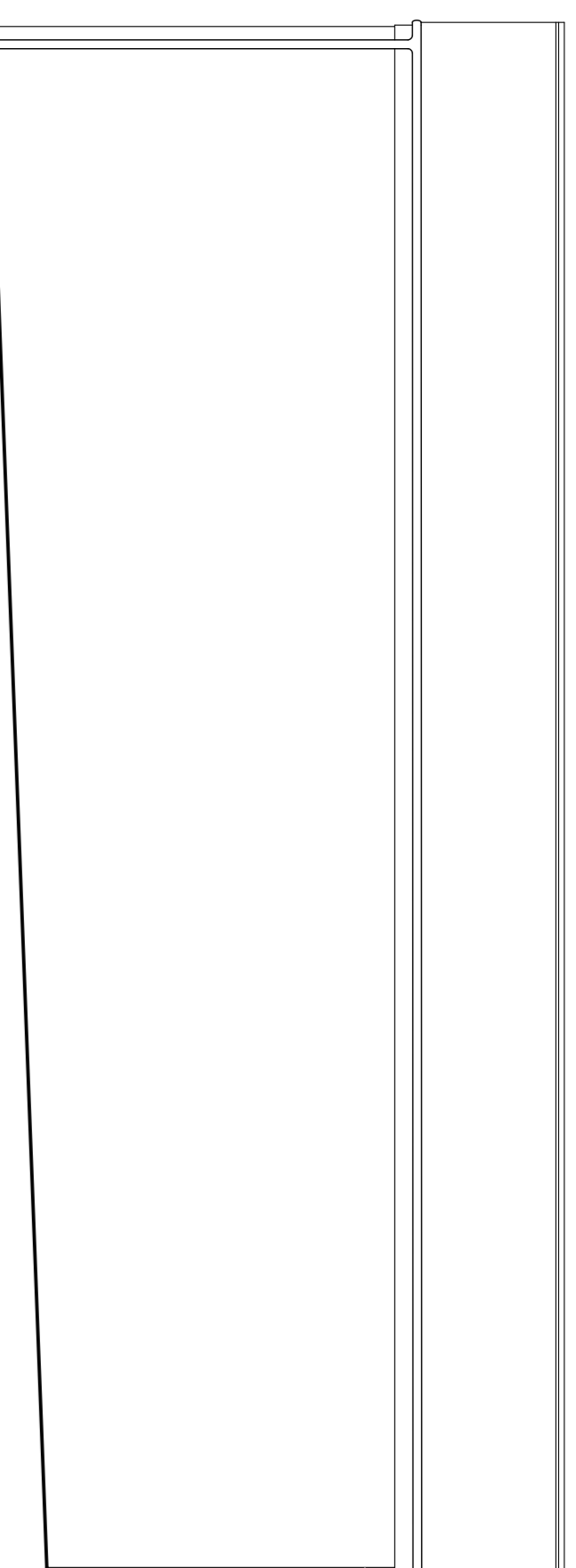

Elevation D

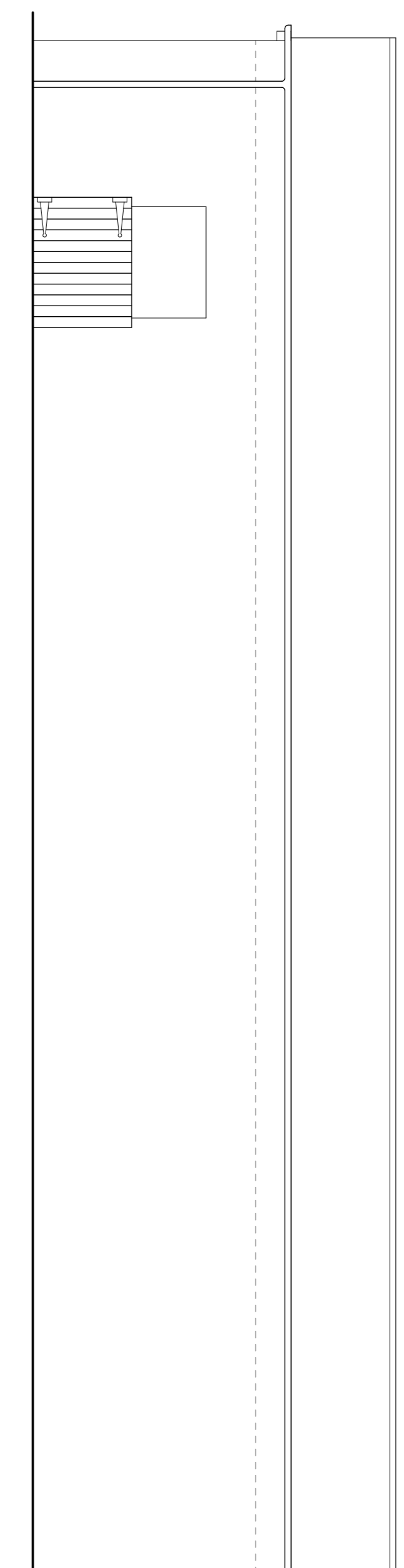

Elevation C

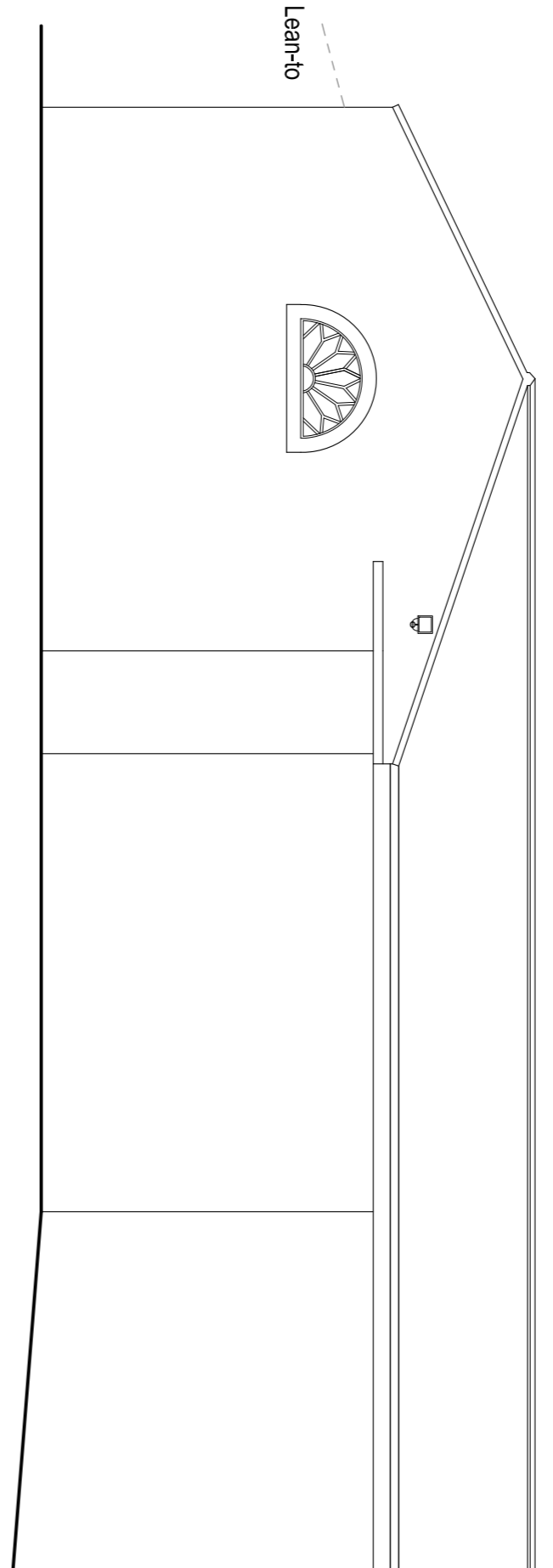

Elevation B

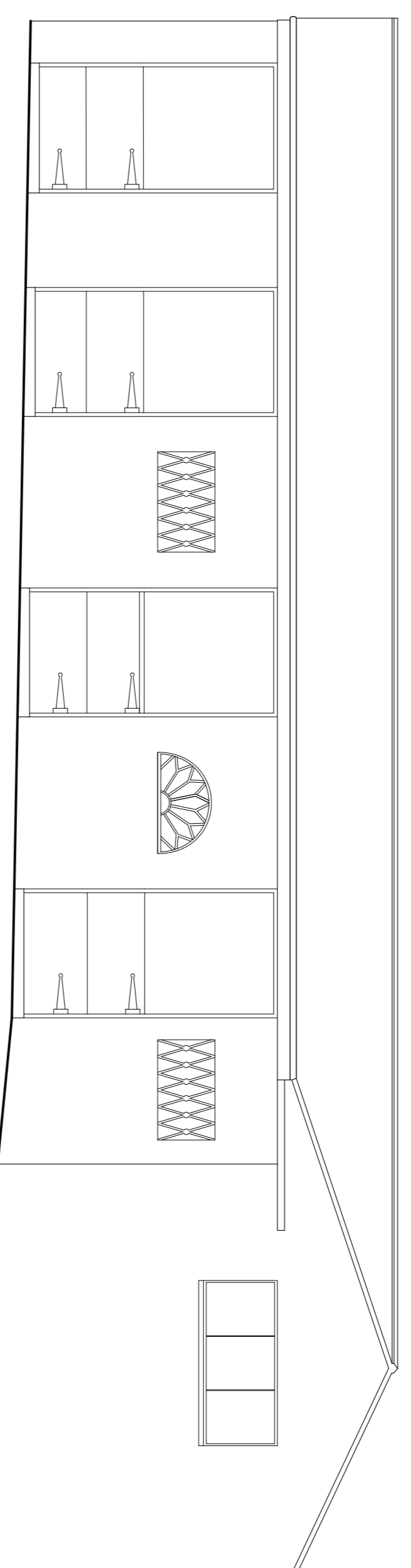

Elevation A

Lean-to for store of hay/straw. Contractor to assess structure to establish if it can remain in situ for the duration of the works by being propped or if it needs to be carefully taken down, stored, and re-erected as existing, re-using existing foundations and fixings.

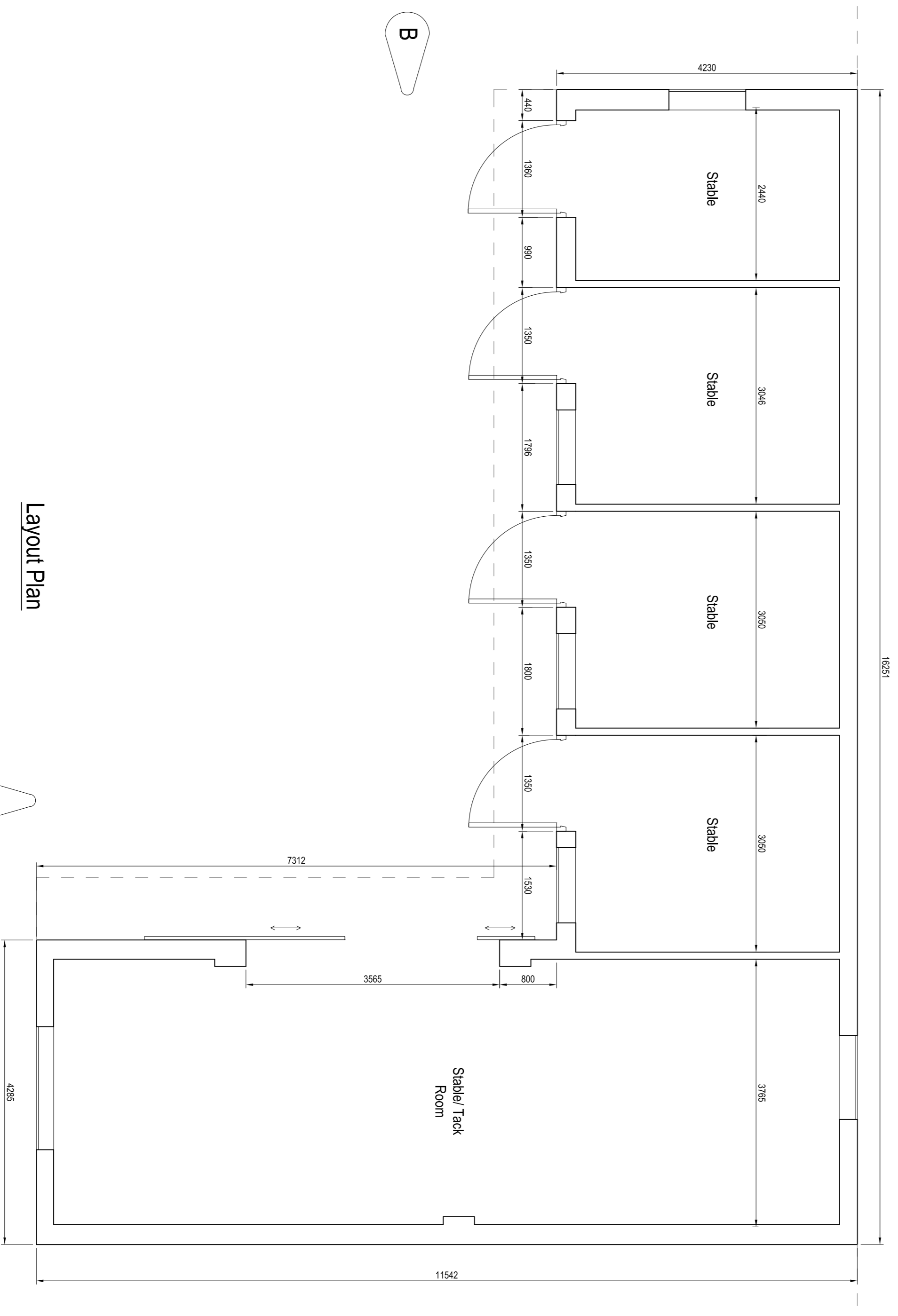

Layout Plan



| REV. | DRAWN | DATE     | DESCRIPTION            |
|------|-------|----------|------------------------|
| A    | NS    | 11.04.22 | Drawing approved by BC |

**sedgwick**  
 Repair Solutions Design Office,  
 Solent House, 1460 Parkway,  
 Whiteley, Hampshire PO15 7AF

|              |  |
|--------------|--|
| JOB ID       | Marham   |
| SITE ADDRESS | The Stable Block, The Orchards,<br>Pallance Gate,<br>Newport<br>PO30 5UA |
| PROJECT      | Demolition and Reconstruction of<br>Stables.                             |

|                  |          |                                      |     |
|------------------|----------|--------------------------------------|-----|
| DRAWING TITLE    |          | Existing<br>Layout Plan & Elevations |     |
| INITIAL DWG DATE | DRAWN BY | HD                                   |     |
| March 2022       | DWG SIZE | A1                                   |     |
| SCALE            | 1:50     | DWG NO.                              | 101 |
| REFERENCE        | 9034195  | REV.                                 | A   |