

**SECOND FLOOR
NOT TO SCALE**

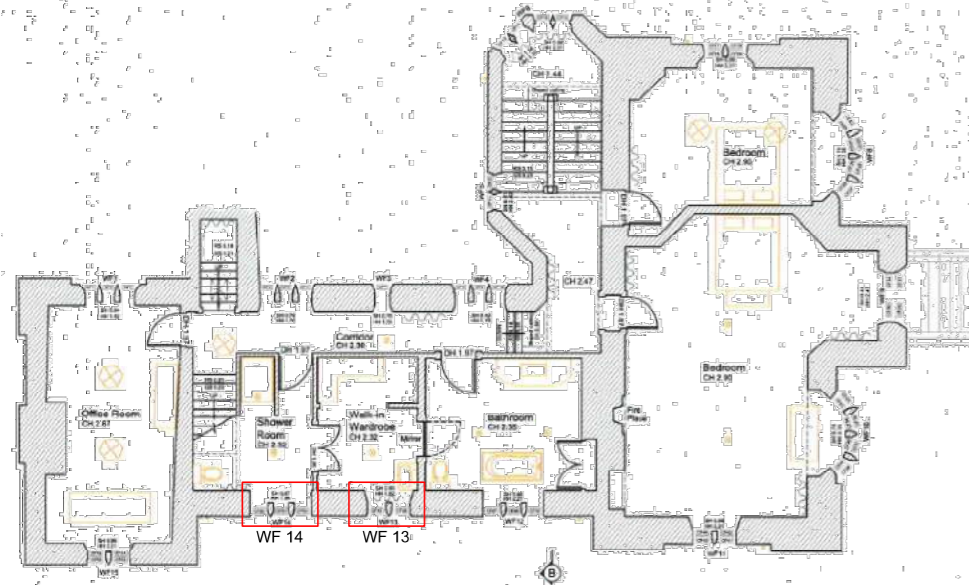

**FIRST FLOOR
NOT TO SCALE**

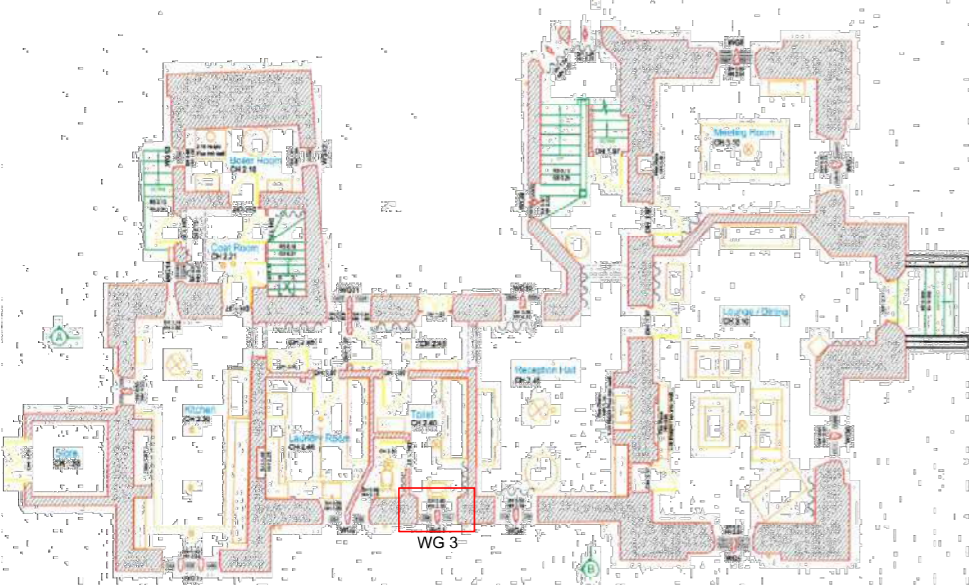

**GROUND FLOOR
NOT TO SCALE**

PROPOSED WORKS

Windows WS 1, WS 2 and WS 3:
Casements to be removed and renewed, on a like-for-like basis. Surrounds to be retained.

Windows WF 14, WF 13 and WG 3:
Casements and surrounds to be removed and renewed, on a like-for-like basis.

Generally:
Where conventional latches (Photograph A) have been installed (prior to Mr and Mrs Greenings tenure) these are to be removed and replaced with traditional latches (Photograph B).

To undertake any splice repair or adjustment, on a like-for-like basis, that may become necessary during the proposed refurbishment of the windows.

Drawing No. 005 to be read in conjunction with the Window Condition Report prepared by Martin Johnson & Co (York) Limited.



**SOUTH-WEST ELEVATION
NOT TO SCALE**



**PHOTOGRAPH A
NOT TO SCALE**

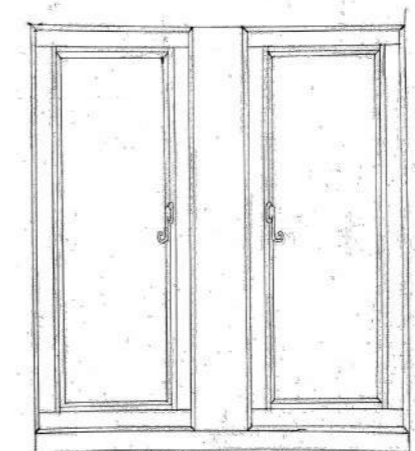

TYPICAL ELEVATION (supplied by Martin Johnson & Co (York) Limited)
NOT TO SCALE



**PHOTOGRAPH B
NOT TO SCALE**

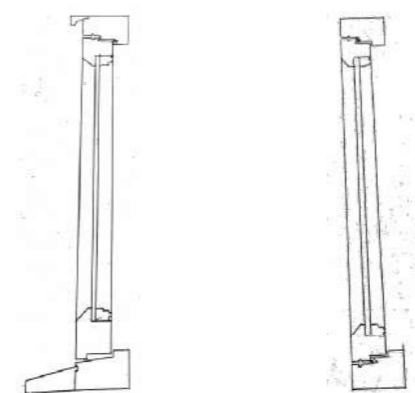

SECTION **PLAN**
TYPICAL DETAILS (supplied by Martin Johnson & Co (York) Limited)
NOT TO SCALE

This drawing is copyright. Stated dimensions to be taken in preference to scaled dimensions. Any discrepancy must be reported to SWH Surveys Limited immediately and prior to the subject works proceeding.



Tel: 01768 867243 (Office)
Tel: 07824700909 (Surveyor)
E-mail: info@swhsurveys.co.uk

Client: Mr and Mrs Greening	
Project Title: Bellister Castle, Haltwhistle, Northumberland, NE49 0HZ	
Drawing Title: Window Overhaul	
Drawn By: C Wallace	Date Drawn: 11-05-2022
Scale: Not To Scale	Page Size: A3
Drawing Number: 005	Revision: -