

scale 1:100

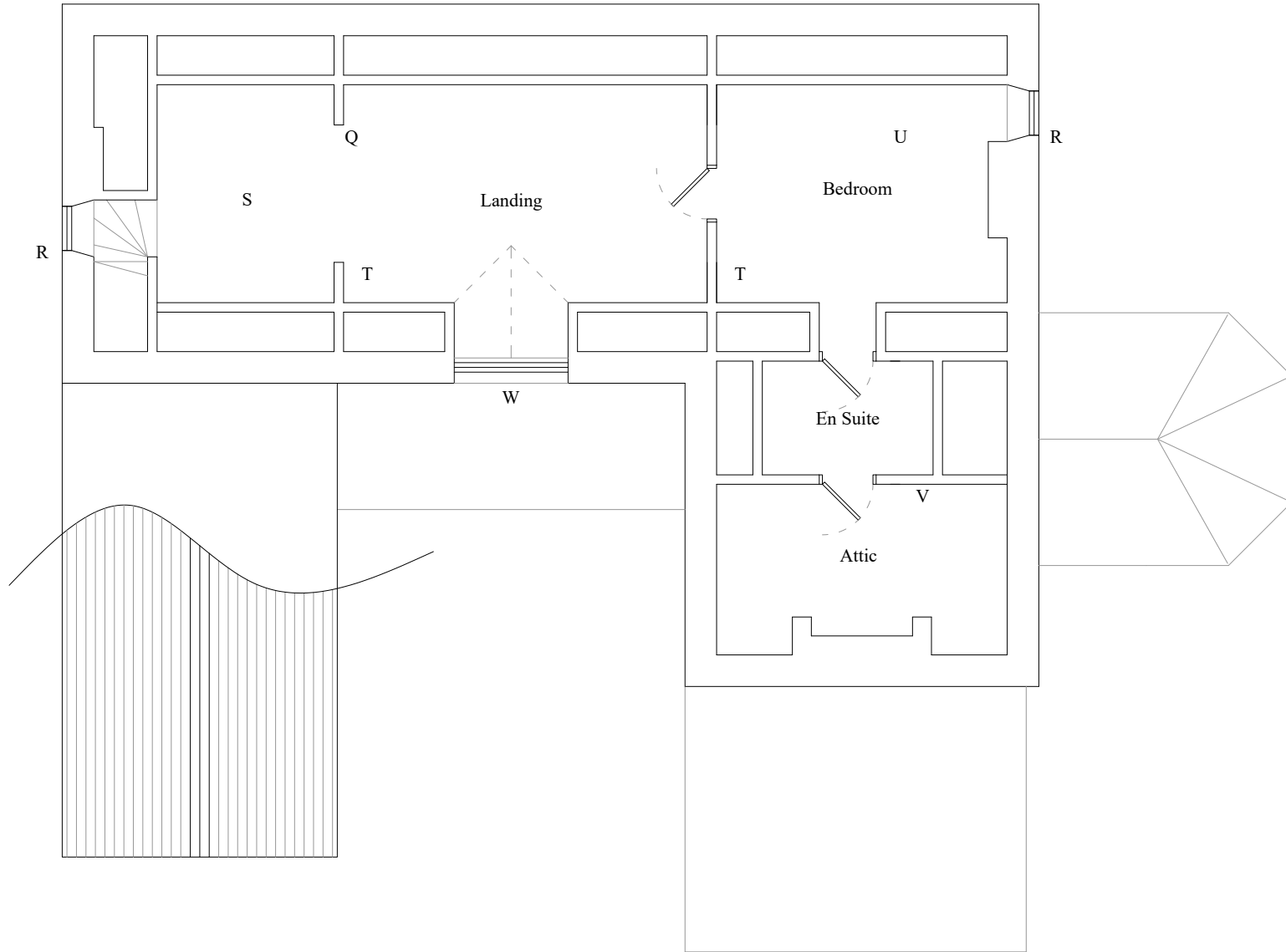

First Floor Plan As Proposed

Proposed Works

- Q Existing openings widened
- R Existing UPVC windows replaced with new painted timber with opening sizes to match
- S Insulation added to roof voids / sloping ceilings / behind stud walls
- T Collar ties lifted to St Engineer's design
- U M&E services renewed
- V New en suite formed
- W Existing dormer repaired (like for like)

REV	DATE	DESCRIPTION	DRAWN	CHECKED
B	03/08/22	Client review	LQ	ME
A	01/08/22	Client review	LQ	ME

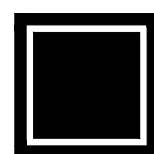

BUILD ARCHITECTS
Unit 8 Yambury Court
Ballington
Wylfe
BA12 0QE

www.build-architects.co.uk
studio@build-architects.co.uk
07977 582048

- Architecture
- Landscape
- Interiors
- Historic Buildings
- Masterplanning

This drawing is copyright of the Architect and shall not be reproduced without permission.

Check all dimensions and report any errors, or omissions.

Responsibility for setting out rests with the contractor, all dimensions & setting out to be checked on site prior to commencement of works.

Planning / LBC

H Marjoram

Proposed Alterations
Laurel House Farm
Trudoxhill

Floor Plans
As Proposed

2022 / 027

LBC 2002

June 2022 1:100 @ A3

LQ ME

Note - All dimensions to be checked on site prior to commencement of works