

scale 1:100

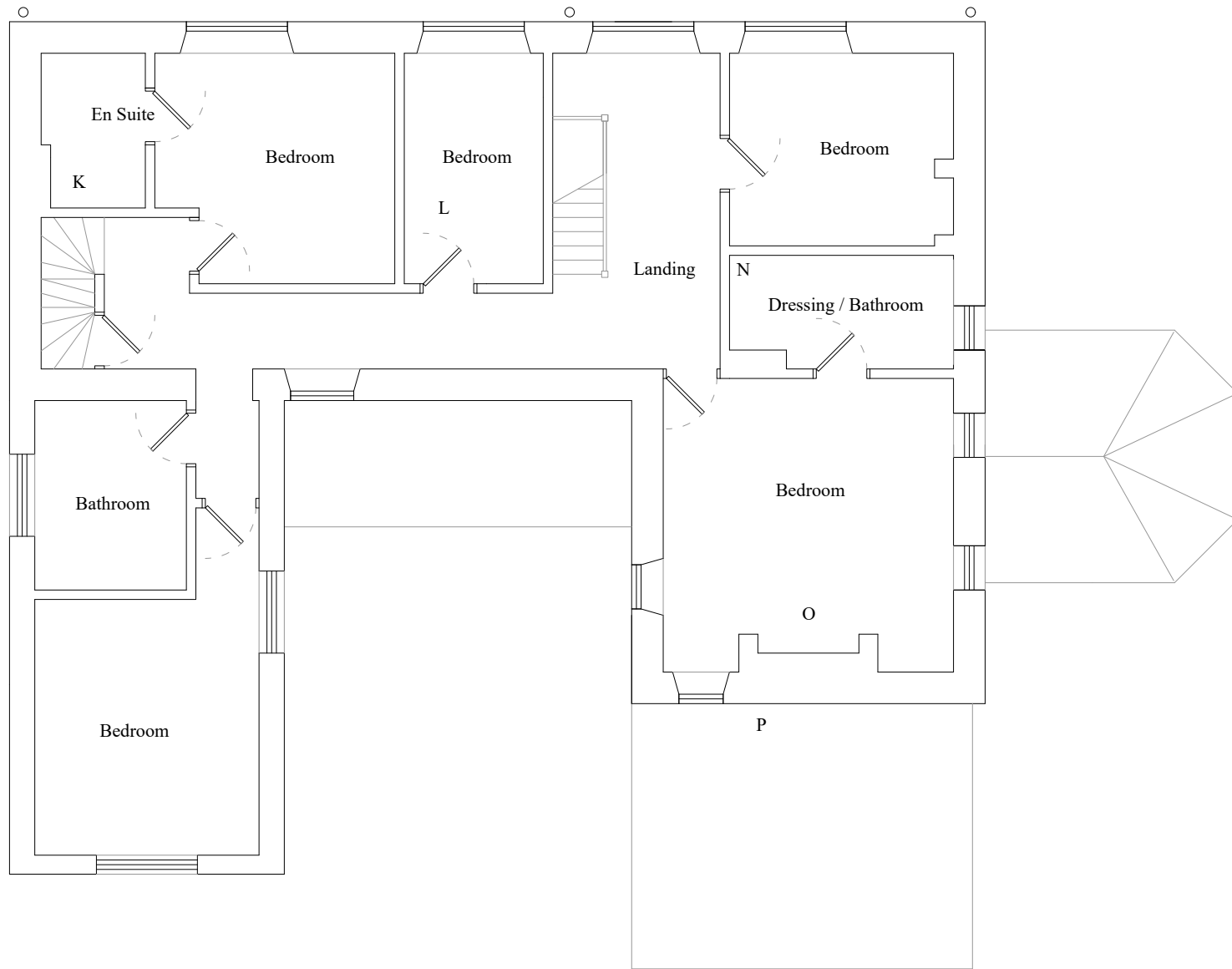

## First Floor Plan As Proposed

### Proposed Works

- K Existing en suite adapted
- L New family bathroom with new extract
- N Existing bathroom adjusted to new master en suite with new internal doors & extract
- O Modern fitted wardrobes removed & made good
- P Failing external render removed with stonework below repointed as facing material

REV	DATE	DESCRIPTION	DRAWN	CHECKED
B	03/08/22	Client review	LQ	ME
A	01/08/22	Client review	LQ	ME

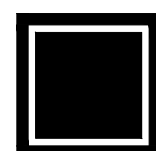

**BUILD ARCHITECTS**  
Unit 8 Yambury Court  
Ballington  
Wylfe  
BA12 0QE

www.build-architects.co.uk  
studio@build-architects.co.uk  
07977 582048

- Architecture
- Landscape
- Interiors
- Historic Buildings
- Masterplanning

This drawing is copyright of the Architect and shall not be reproduced without permission.

Check all dimensions and report any errors, or omissions.

Responsibility for setting out rests with the contractor, all dimensions & setting out to be checked on site prior to commencement of works.

## Planning / LBC

H Marjoram

Proposed Alterations  
Laurel House Farm  
Trudoxhill

Floor Plans  
As Proposed

2022 / 027

LBC 2001

June 2022

1:100 @ A3

LQ

ME

Note - All dimensions to be checked on site prior to commencement of works