

scale 1:100

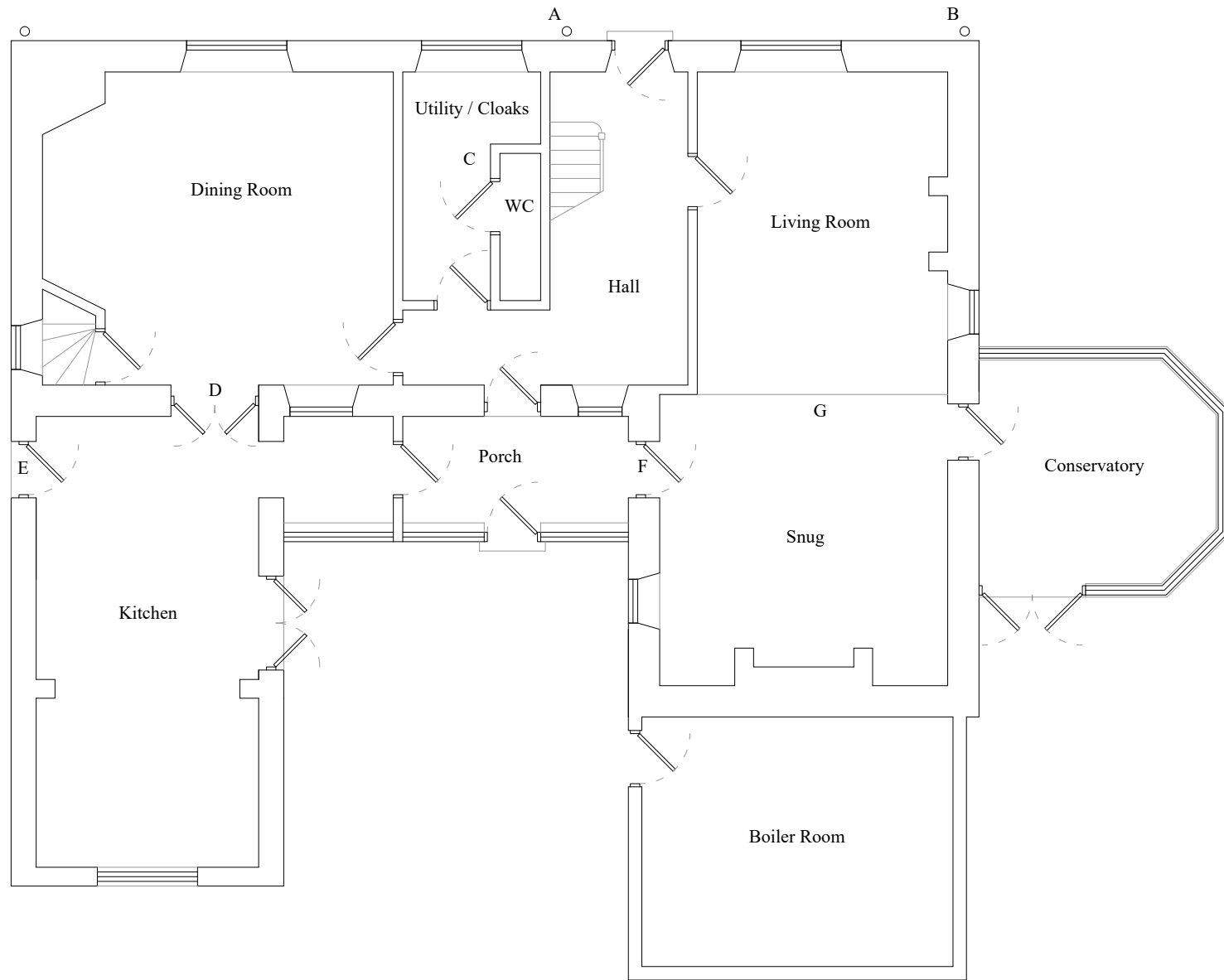

Ground Floor Plan As Proposed

Proposed Works

- A New RWP downpipe to new grated gully
- B Existing RWP's replaced & gulleys cleared
- C Existing utility / WC / cloaks remodelled with WC cubicle & new fixtures / fittings
- D Existing doorway widened & ceiling beam bearing addressed (to St. Engineer's design)
- E Previously consented external door formed
- F New internal door to historic opening
- G Failing vertical post removed & ceiling beam addressed (tom St Engineer's design)

REV	DATE	DESCRIPTION	DRAWN	CHECKED
B	03/08/22	Client review	LQ	ME
A	01/08/22	Client review	LQ	ME

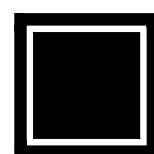

BUILD ARCHITECTS
Unit 8 Yambury Court
Ballington
Wylde
BA12 0QE

www.build-architects.co.uk
studio@build-architects.co.uk
07977 582048

- Architecture
- Landscape
- Interiors
- Historic Buildings
- Masterplanning

This drawing is copyright of the Architect and shall not be reproduced without permission.

Check all dimensions and report any errors, or omissions.

Responsibility for setting out rests with the contractor, all dimensions & setting out to be checked on site prior to commencement of works.

Planning / LBC

H Marjoram

Proposed Alterations
Laurel House Farm
Trudoxhill

Floor Plans
As Proposed

2022 / 027

LBC 2000

June 2022

1:100 @ A3

LQ

ME

Note - All dimensions to be checked on site prior to commencement of works