

scale 1:100

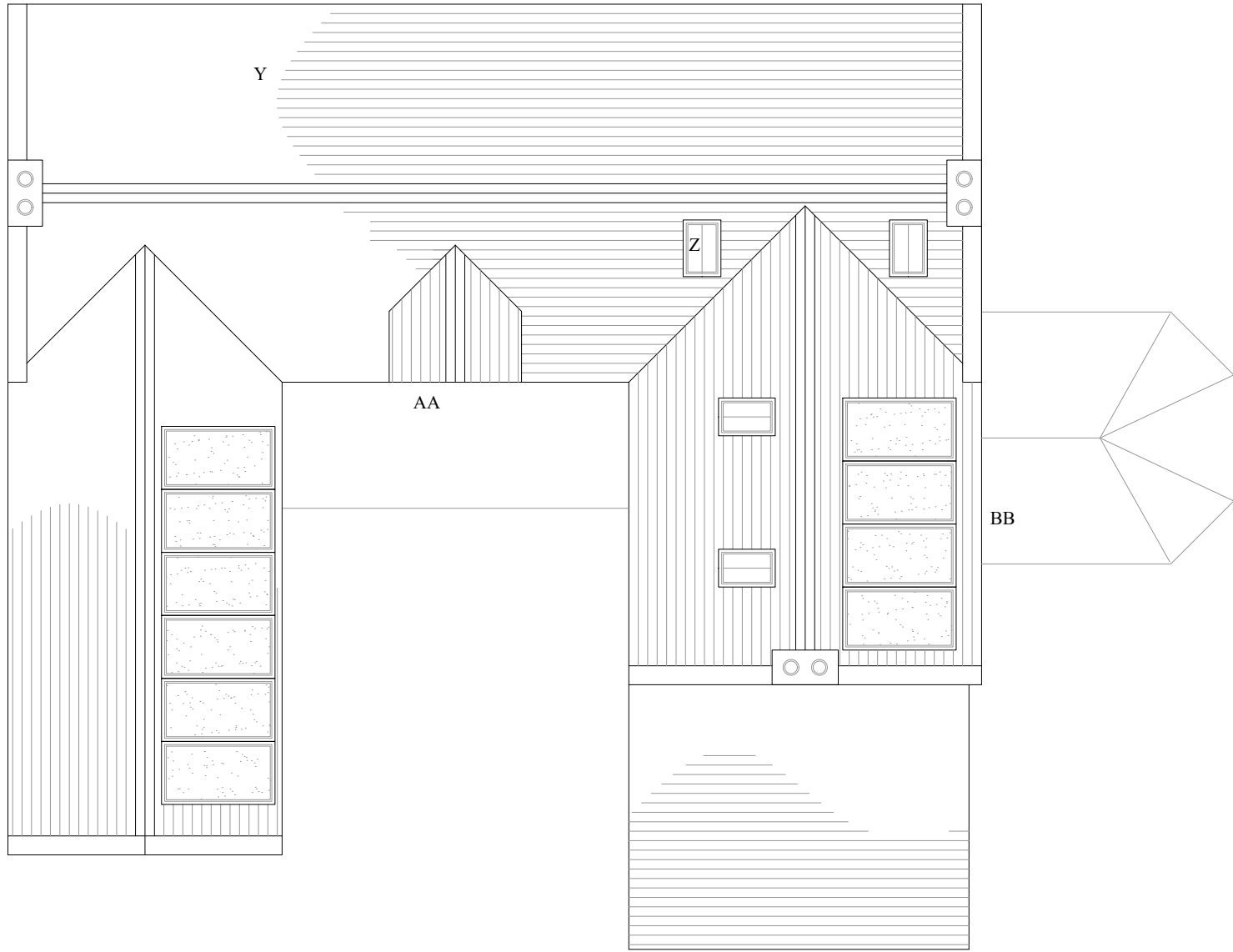

## Roof Plan As Proposed

### Proposed Works

- Y Existing tiled roof removed (tiles are not original and as a modern material are adding undue weight to the roof causing structural damage) to be replaced with a natural slate on new battens with breather membrane
- Z New conservation style rooflights
- AA Repair works to existing dormer
- BB New solar array of PV panels to south facing roofs

REV	DATE	DESCRIPTION	DRAWN	CHECKED
B	03/08/22	Client review	LQ	ME
A	01/08/22	Client review	LQ	ME

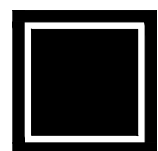

**BUILD ARCHITECTS**  
Unit 8 Yarnbury Court  
Ballington  
Wylde  
BA12 0QE

www.build-architects.co.uk  
studio@build-architects.co.uk  
07977 582048

- Architecture
- Landscape
- Interiors
- Historic Buildings
- Masterplanning

This drawing is copyright of the Architect and shall not be reproduced without permission.

Check all dimensions and report any errors, or omissions.

Responsibility for setting out rests with the contractor, all dimensions & setting out to be checked on site prior to commencement of works.

## Planning / LBC

H Marjoram

Proposed Alterations  
Laurel House Farm  
Trudoxhill

Roof Plans  
As Proposed

2022 / 027

LBC 2003

June 2022

LQ

B

1:100 @ A3

ME

Note - All dimensions to be checked on site prior to commencement of works