

East Elevation

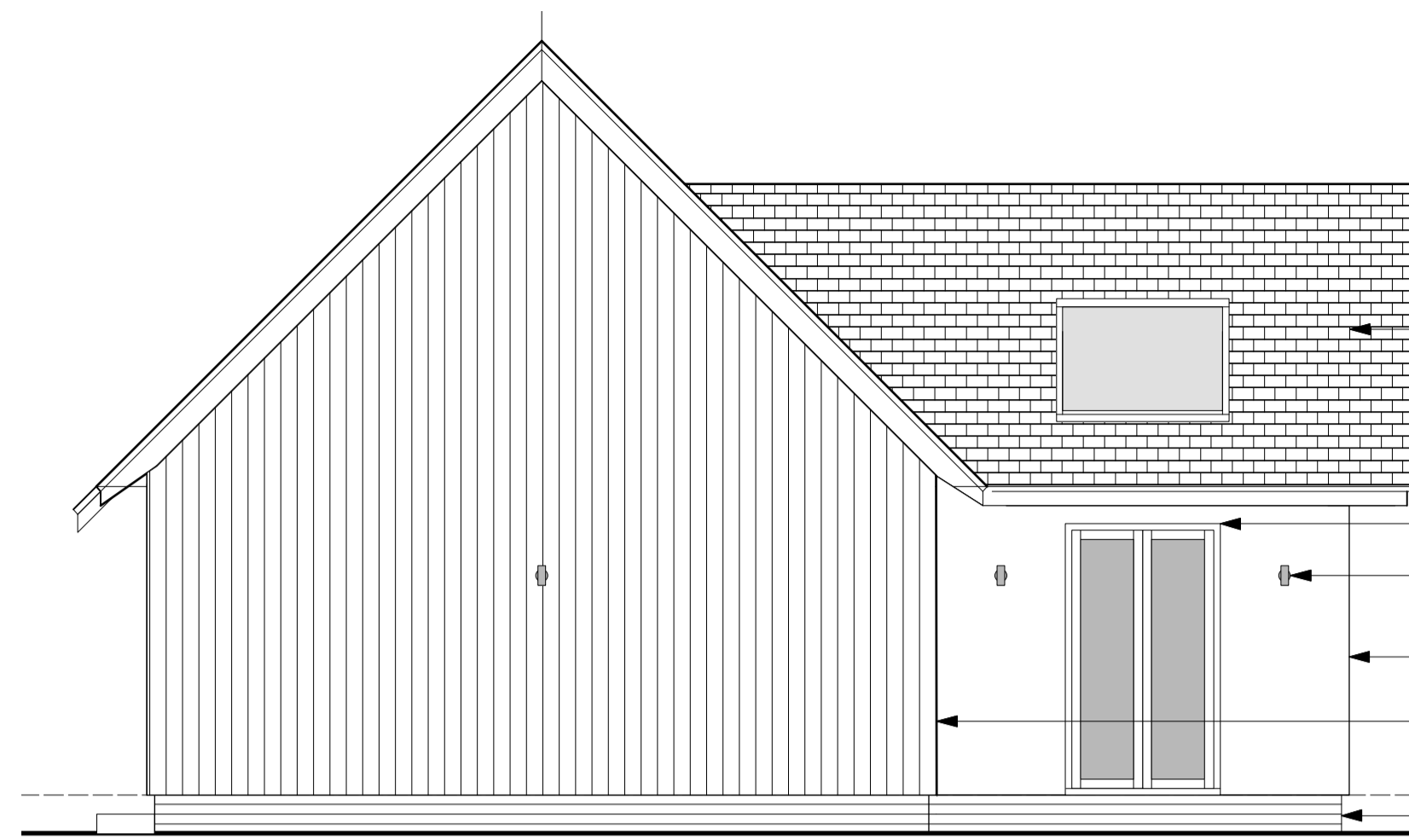

North Elevation

- Shingle or slate finish to roofing
- uPVC gutters and downpipes
- uPVC or PPC Aluminium Windows and doors
- External up/down lights fixed to the lodges where shown on the elevations
- Render finish
- Timber cladding
- blue brick splash course

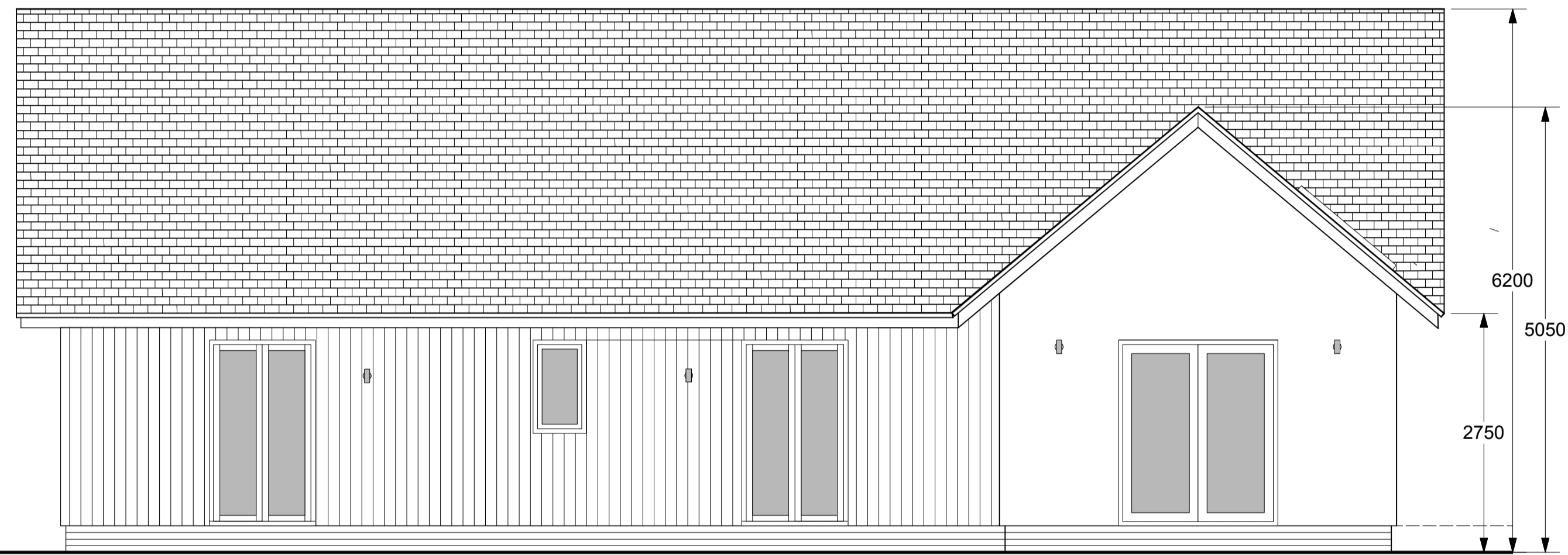

West Elevation

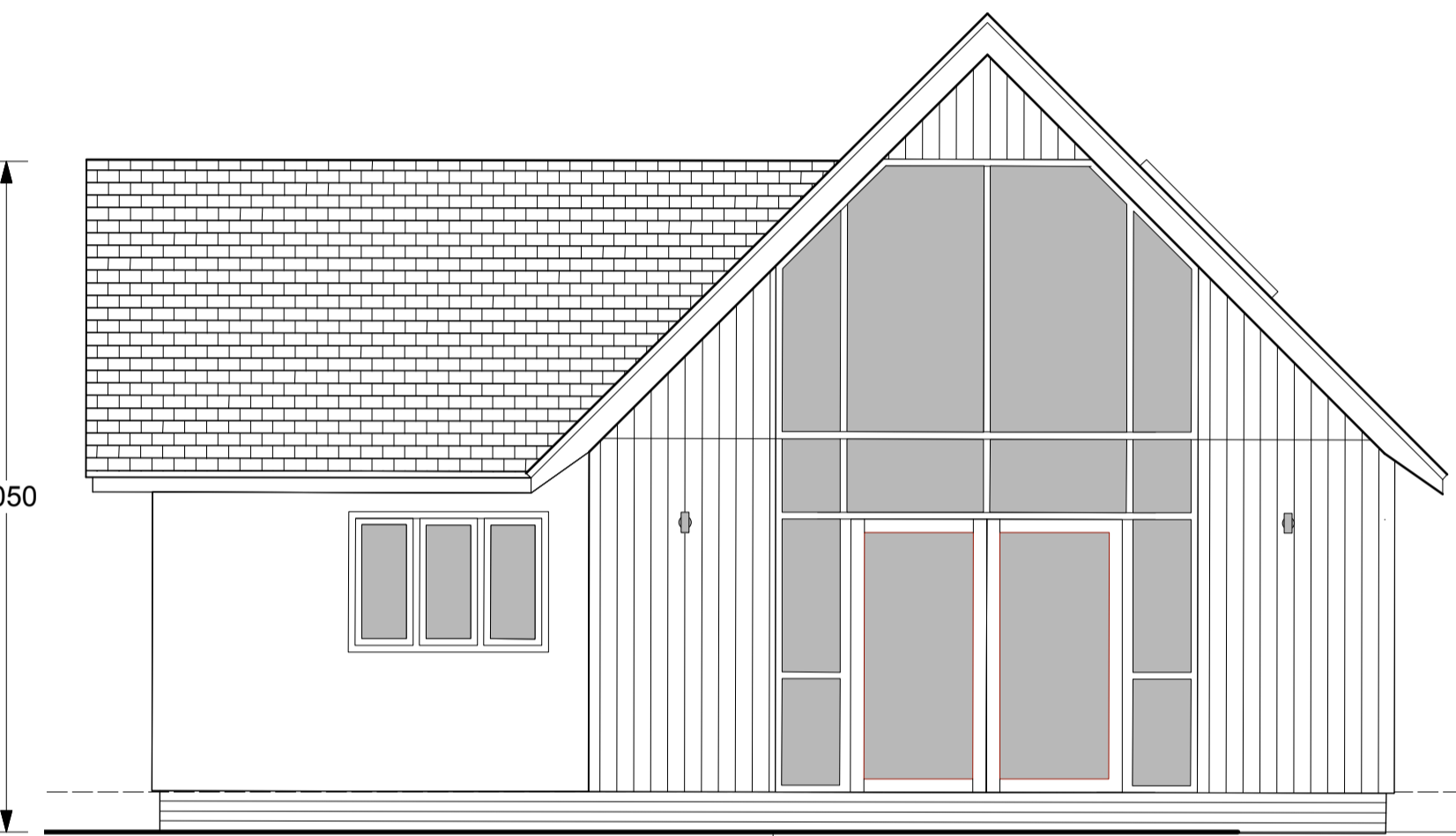

South Elevation

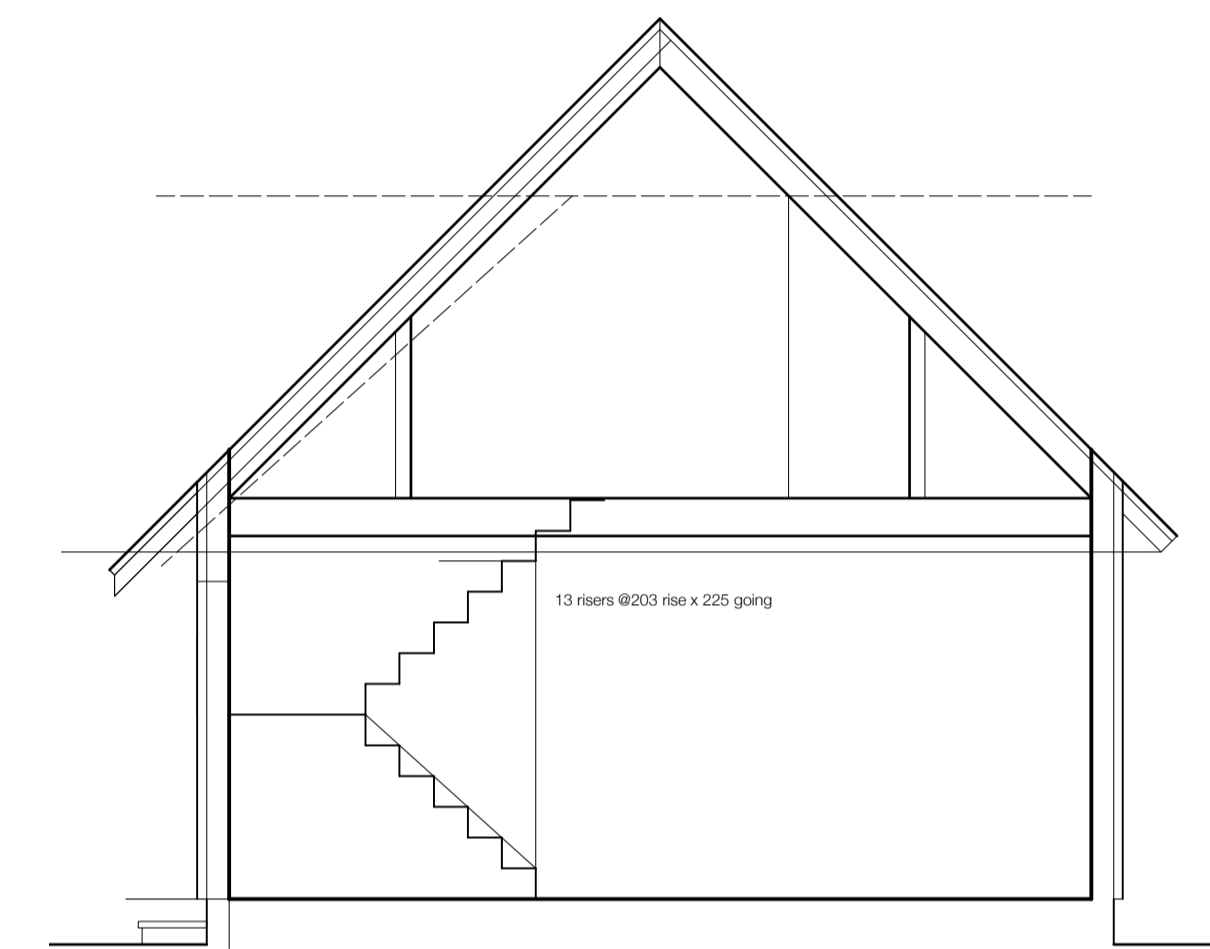

Section
Scale: 1:50

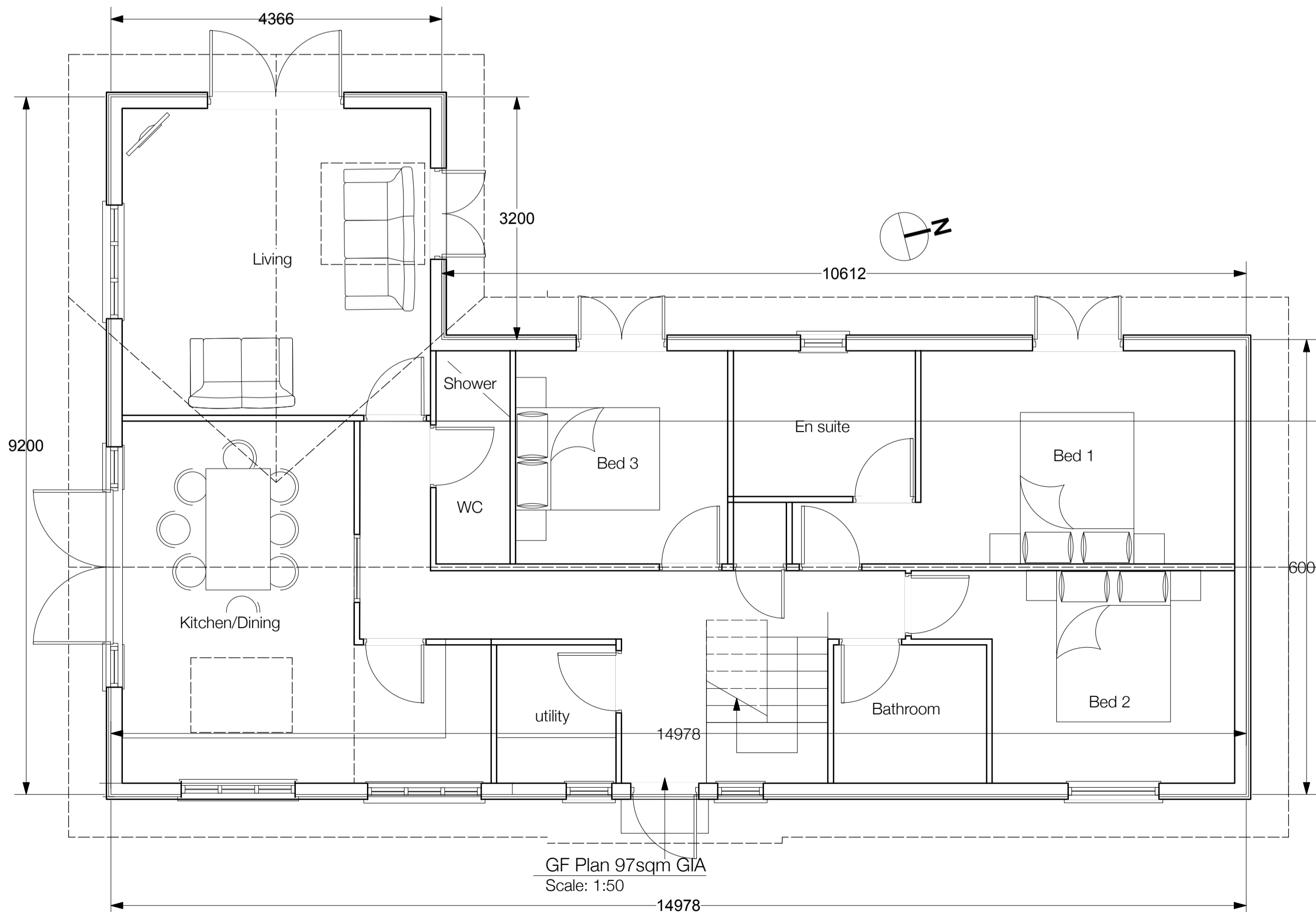

GF Plan 97sqm GIA
Scale: 1:50

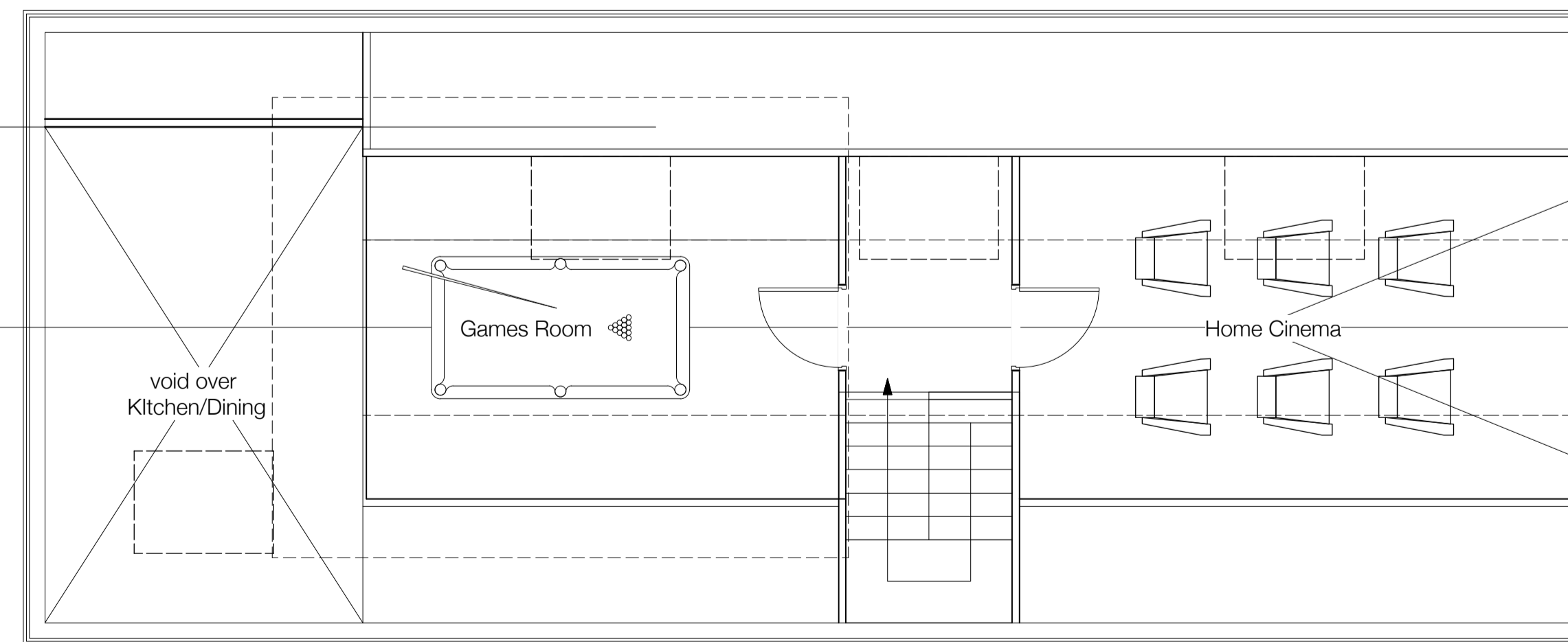

Mezzanine 36sqm GIA
Scale: 1:50

- | | | |
|---|---|----|
| H | External lights and materials annotated to discharge conditions | CH |
| G | Lodge flipped to create enclosed garden to the West | CH |
| F | Changes made to plans & elevations following email from Planning Consultant | CH |
| E | Amendments made according to clients mark up | CH |
| D | Living Room roof made steeper | CH |
| C | Roof enlarged to provide mezzanine | CH |
| B | Lodge re-designed into an L-Shape | CH |
| A | Lodge extended to get separate Living Room, brick plinth added and double doors to bedrooms | CH |

REV. DATE DESCRIPTION BY

GRACE MACHIN
PLANNING & PROPERTY

CLIENT
Mr & Mrs Briggs-Price

PROJECT
Woodlands Livery, Beckingham Road,
Coddington, Newark, Notts. NG24 2QU

DRAWING
Proposed Plans and Elevations 3-Bed
Unit 1

PROJECT NUMBER 0062 SCALE @ A1 1:50 DATE Jun'22 BY CH

DRAWING NUMBER 01 REVISION H STATUS Planning

This drawing is copyright and remains the property of Grace Machin Architects Ltd. Generally do not scale drawings. All dimensions to be confirmed on site. Print Size Check