

NOTES - Responsibility is not accepted for errors made by others in scaling from this drawing. All construction information should be taken from figured dimensions only. All dimensions are in millimeters. For construction details refer to building regulation notes and structural engineers design where applicable

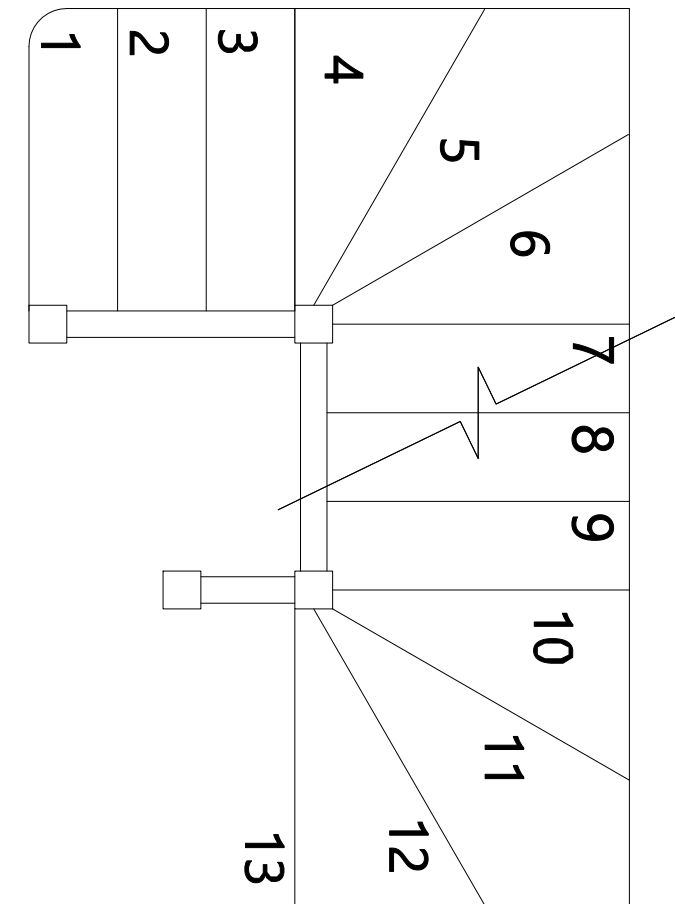
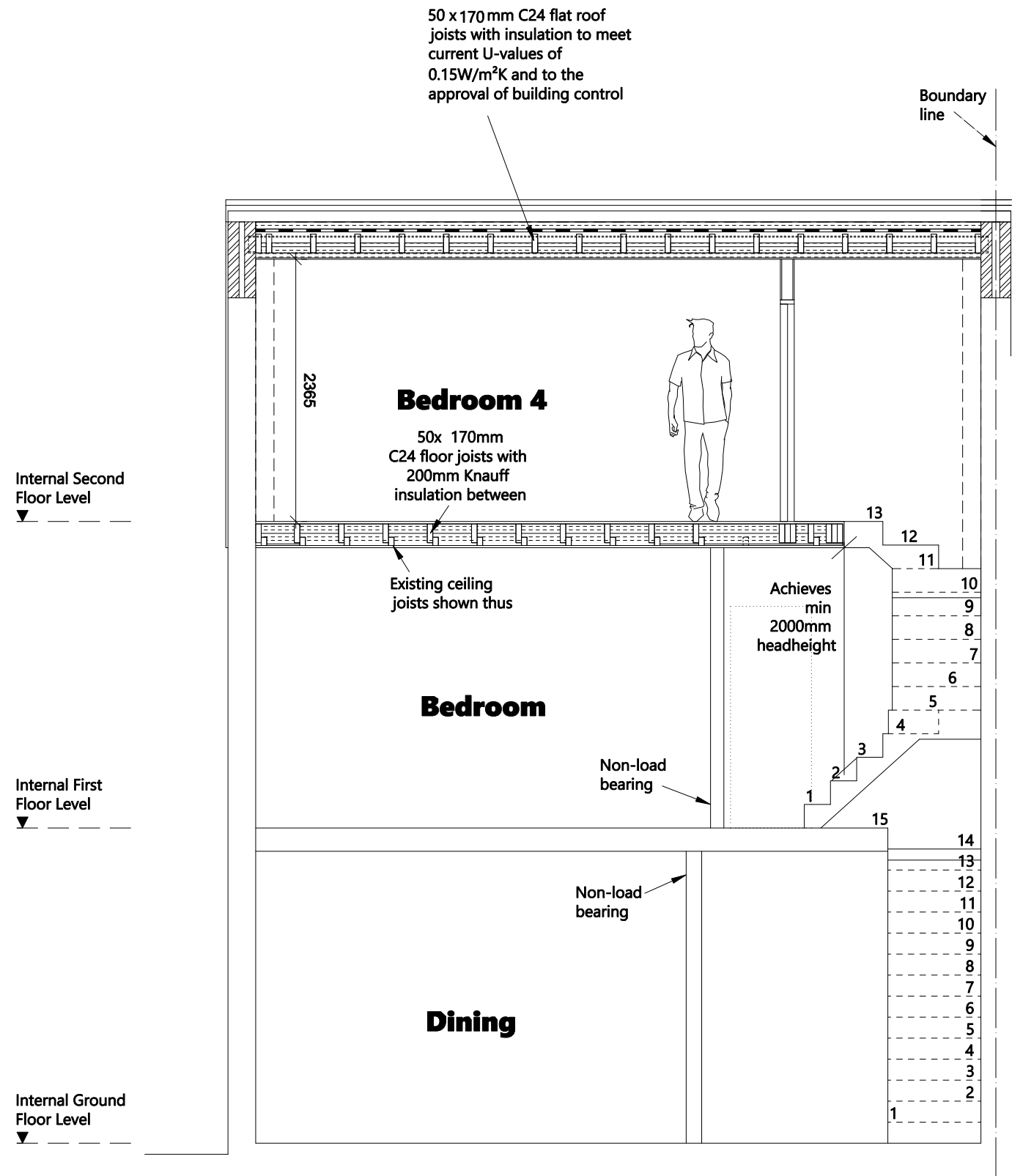

Width of staircase to be approx 800mm
Staircase Layout (1:20)

Clifton Design (Bristol) 25 Lower Redland Road Redland Bristol BS6 6TB 0117 973 6000	Rev	Description of Changes	Drawn	Date	Client	Postcode	Drawing Title					
	-	-	-	-	Mr B Lynam	BS7 0BZ	Section B-B and Stair Layout					
	Scale	1:50				Address	Date	Drawing No	24/HR/H/10/P			
					24 Highbury Road, Horfield	Apr.2022	Drawn	dM	Option	1b	Rev	-