



South East Elevation.

Proposed Finishes:

Roof (Dwelling): Natural slate with grey ridge tiles.

Walls: Concrete block cavity walls with smooth sand and cement render finish and painted white or natural stone quoins and lintels as shown.

Windows: White Rational or other proprietary aluminium clad timber double glazed type.

Doors: White Rational or other proprietary aluminium clad timber double glazed type.

Rainwater Goods: Black half round profile UPVC type guttering and downpipes.

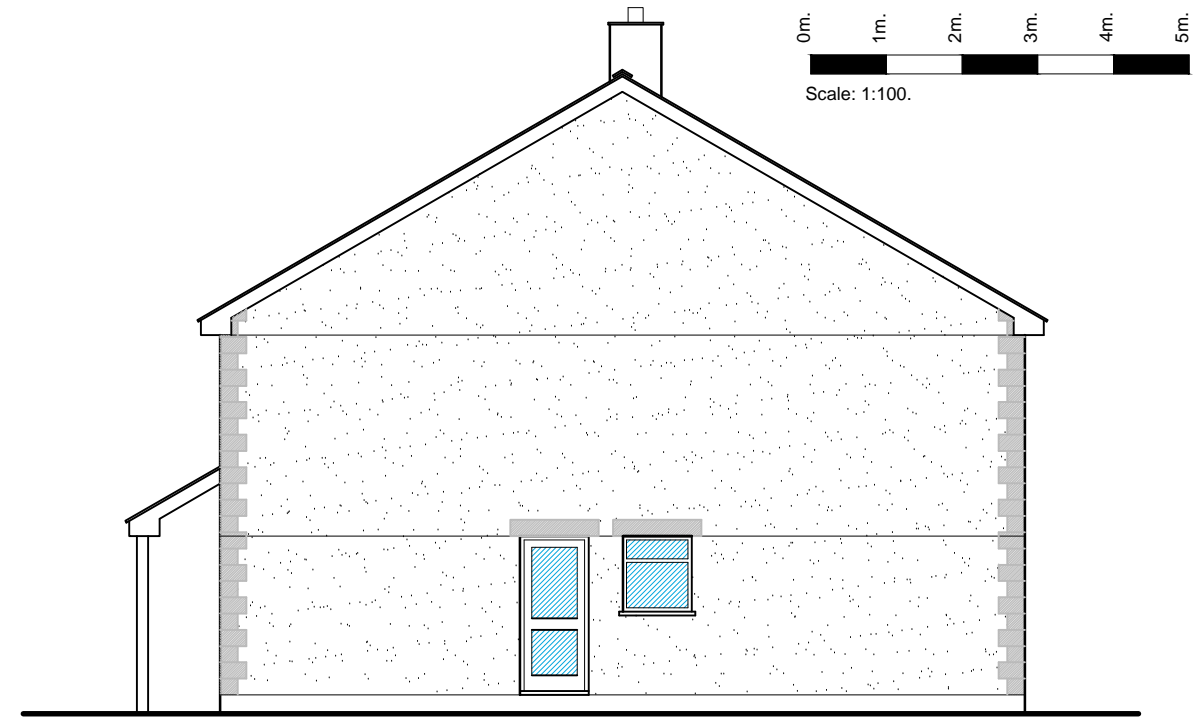

North East Elevation.

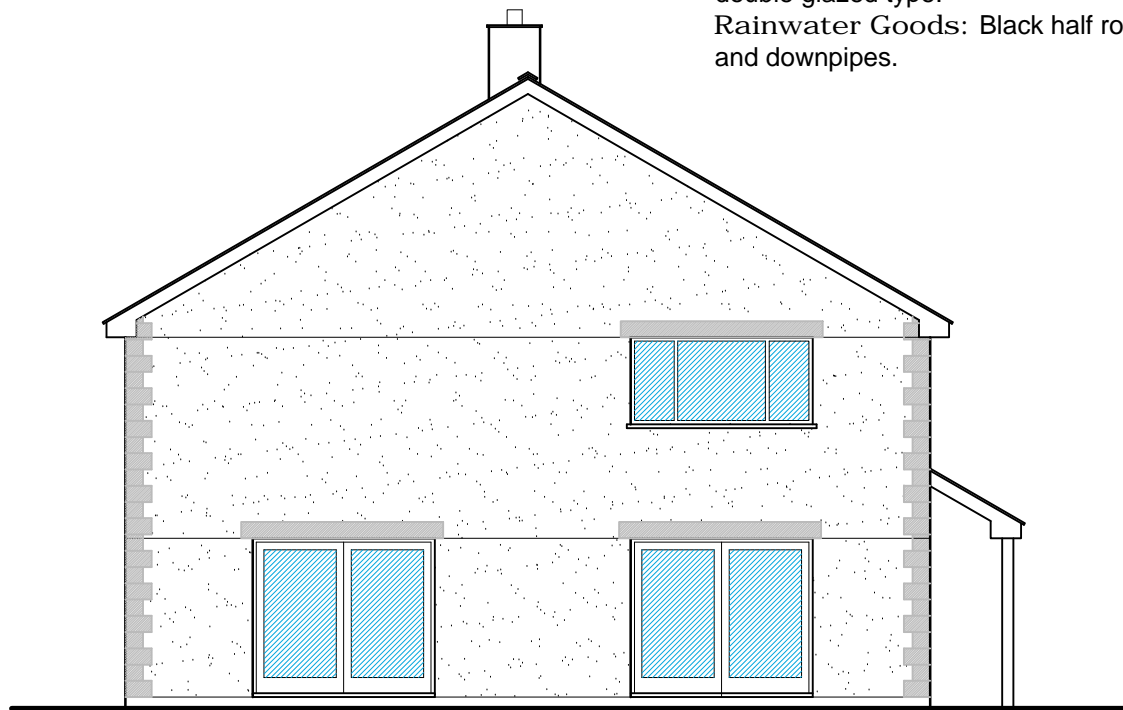

South West Elevation.



North West Elevation.

Note: This drawing is the sole copyright of **Architectural Concepts** and may not be used, copied or amended for any purpose whatsoever without prior written approval. Dimensions to be verified on site. Figured dimensions to take preference to those scaled. This drawing is only for the purposes of Town Planning and Building Regulations applications.

Proposed erection of 1 No dwellings at land West of Little Place, Blisland, Bodmin, Cornwall. PL30 4JF for Mr & Mrs J Hill.