

Ground floor plans:

Change to condition 2 planning reference W/20/0207 as per enforcement notice ENF/1625/20

Plans have been produced to show the existing planning approved layouts and elevations against the 'AS BUILT' development

Additional site layout block plan provided to denote the extent of the 'AS BUILT' extension against the street build line denoting local dwellings on the same road and build line where extensions have been approved forward of the existing dwelling front elevation.

PLEASE READ IN CONJUNCTION WITH ALL DRAWINGS ENF-01 - 05

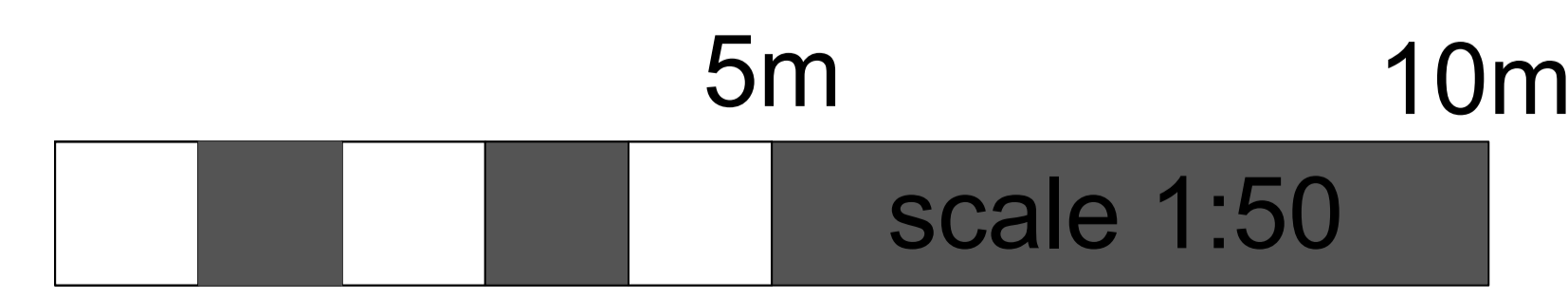
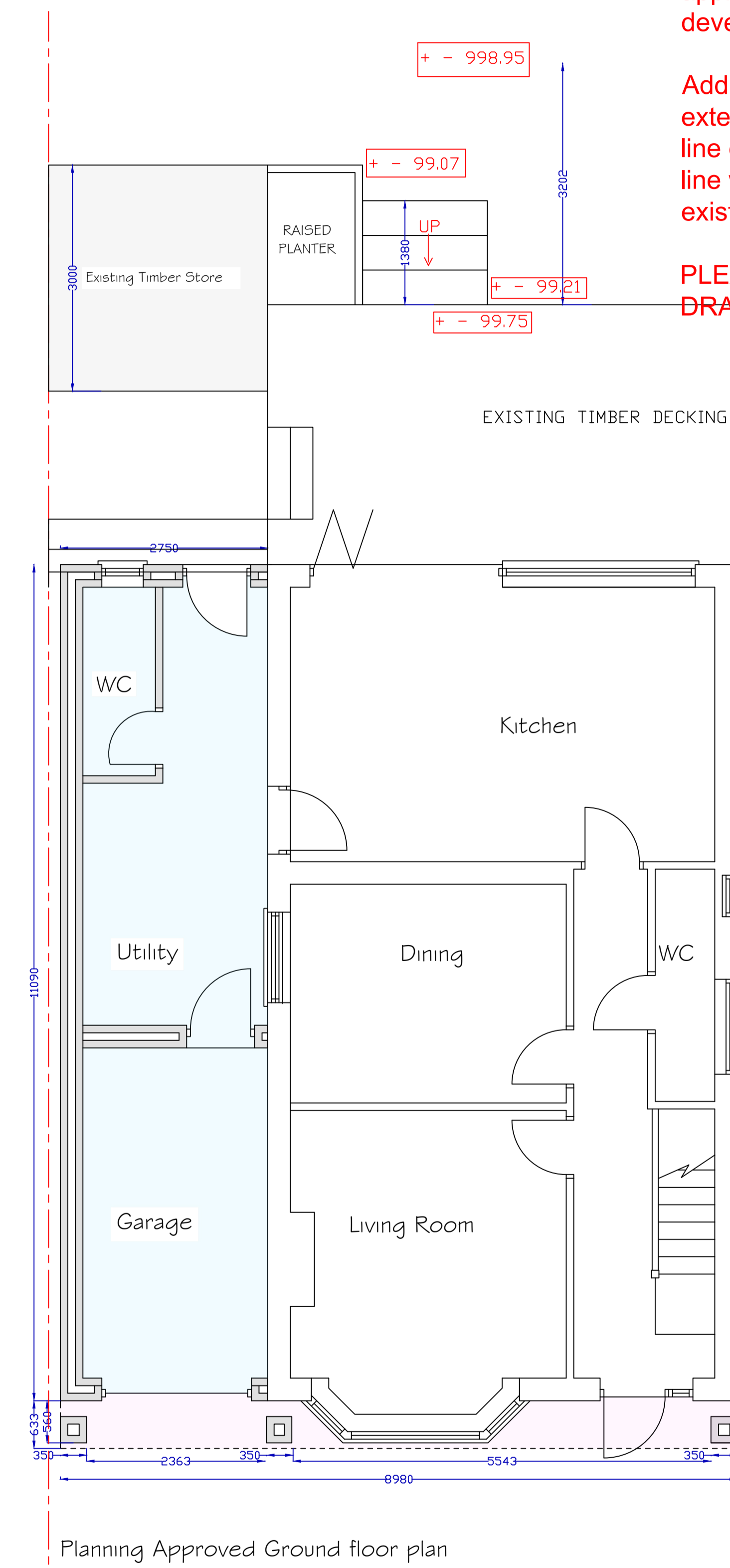
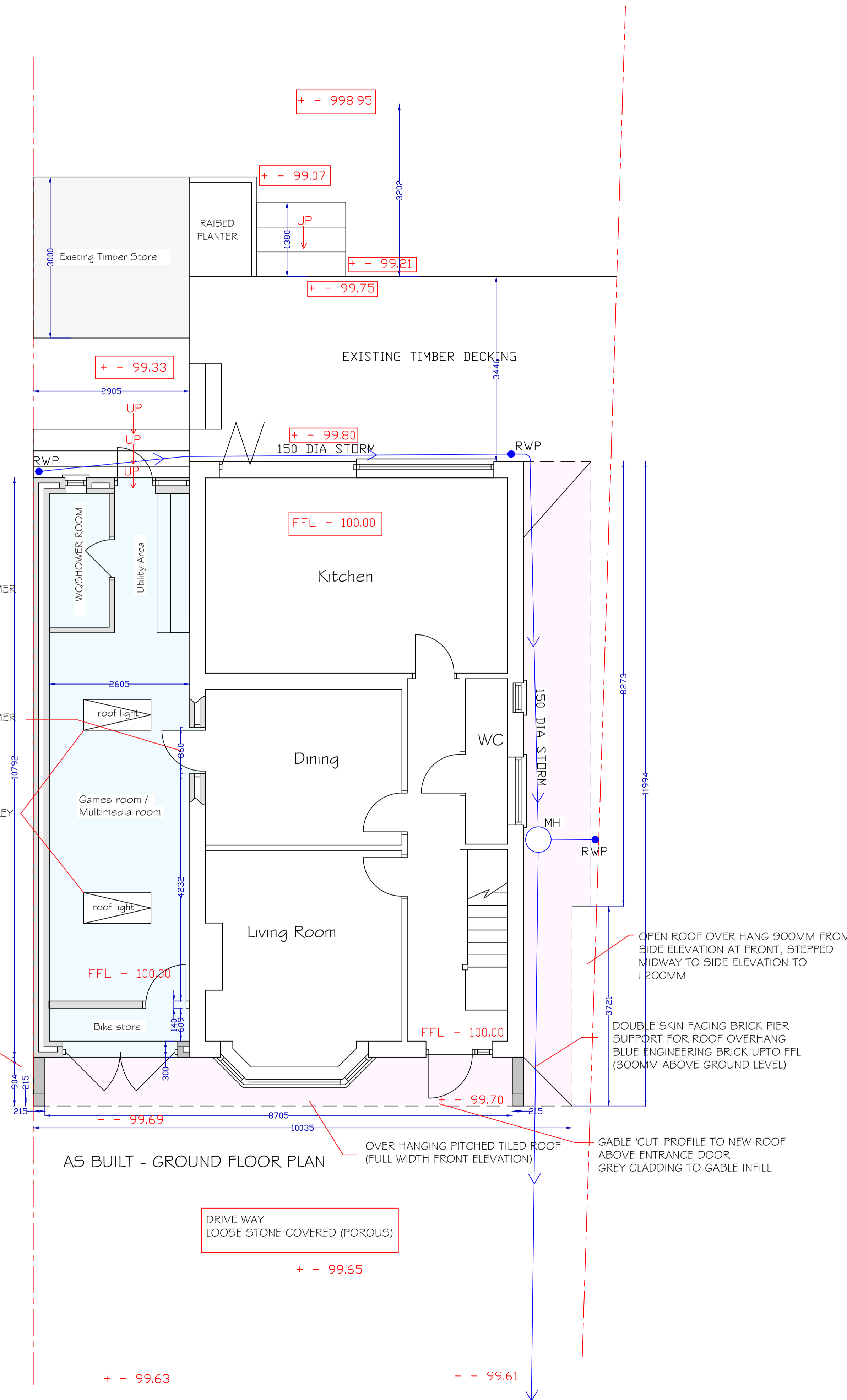

LAU
Architectural Design Ltd
Company Number 11118199
Bank Gallery, 13 High Street, Kenilworth, Warwickshire, CV8 1LY
web: LAUArchitecturalDesign.co.uk

PROJECT

PROPOSED WORKS at:
15 ST MICHAELS
WARWICK
CV34 5RS

DRAWING TITLE

PLANNING APPROVED LAYOUT & AS BUILT LAYOUT PLANS

Drawing Status	PLANNING
Date	JULY 22
Drawn by	L.A.J
Scale	1:50 @A1 as shown
Drawing No.	Revision
ENF-01	