

Ground floor plans:

Change to condition 2 planning reference W/20/0207 as per enforcement notice ENF/1625/20

Plans have been produced to show the existing planning approved layouts and elevations against the 'AS BUILT' development

Additional site layout block plan provided to denote the extent of the 'AS BUILT' extension against the street build line denoting local dwellings on the same road and build line where extensions have been approved forward of the existing dwelling front elevation.

PLEASE READ IN CONJUNCTION WITH ALL DRAWINGS ENF-01 - 05

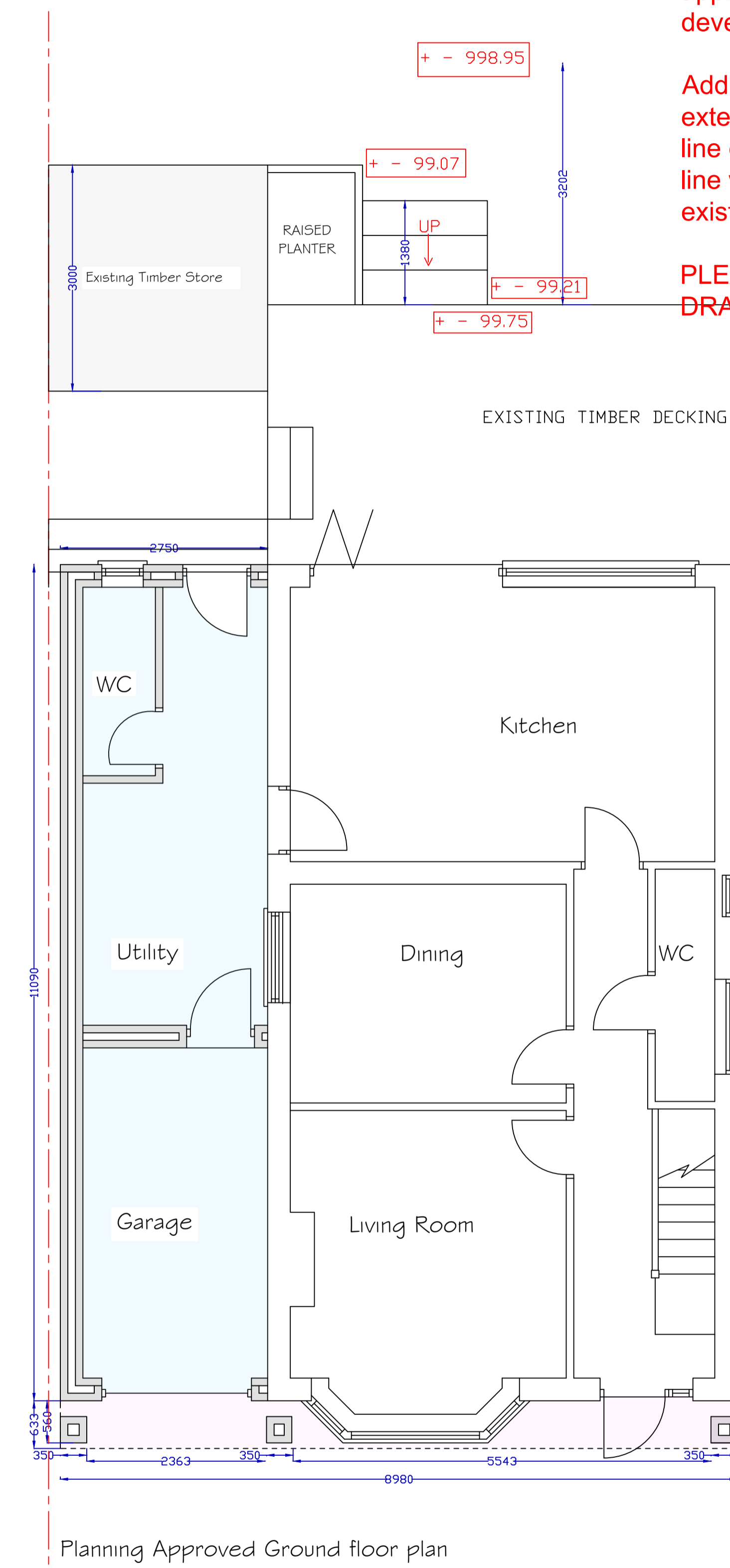
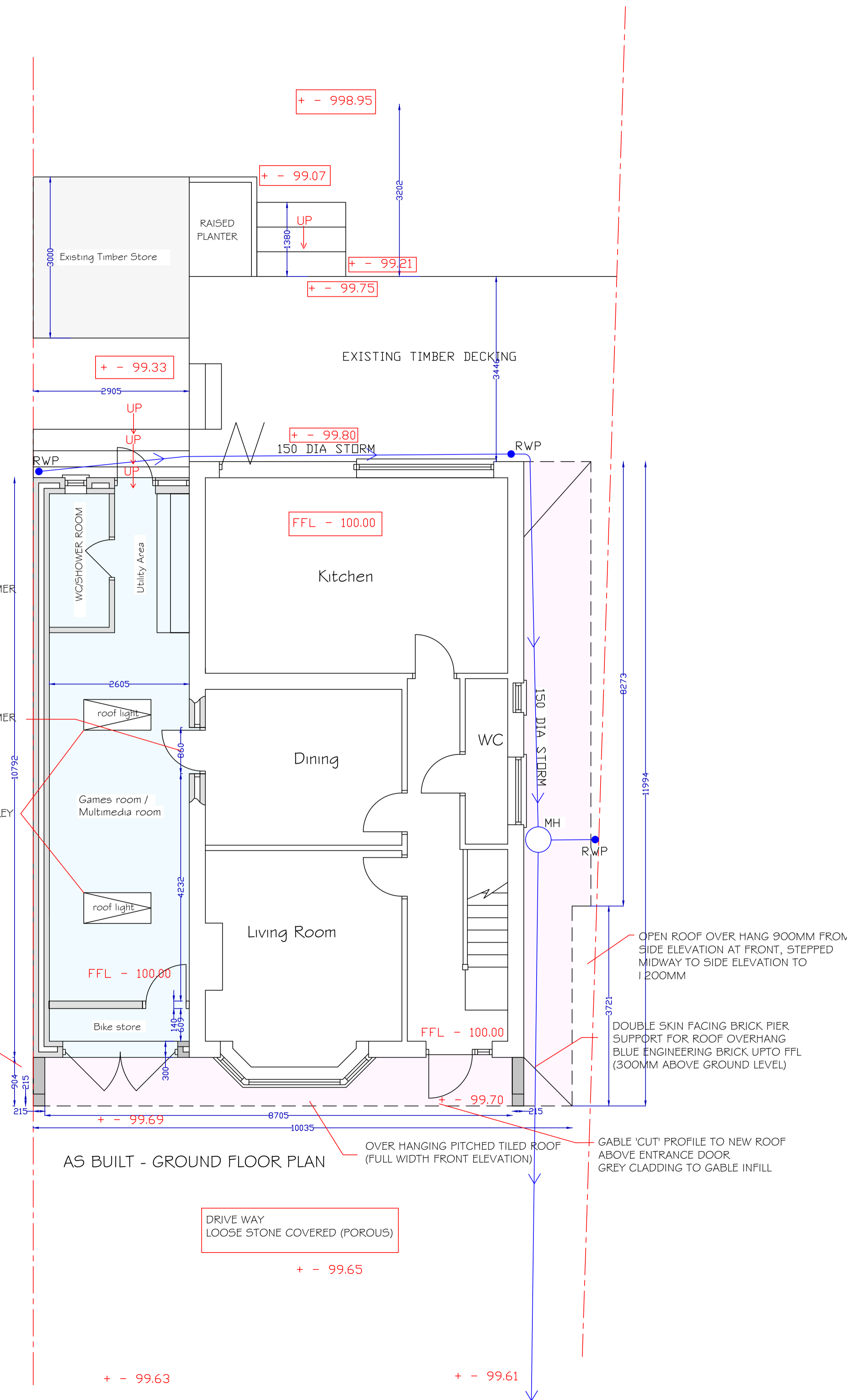

**LAJ**  
Architectural  
Design Ltd  
Company Number 11118199  
Bank Gallery, 13 High Street,  
Kenilworth, Warwickshire, CV8 1LY  
web: LAJArchitecturalDesign.co.uk

**PROJECT**  
PROPOSED WORKS at:  
15 ST MICHAELS  
WARWICK  
CV34 5RS

**DRAWING TITLE**  
PLANNING APPROVED LAYOUT  
& AS BUILT LAYOUT PLANS

<b>Drawing Status</b>	PLANNING
<b>Date</b>	JULY 22
<b>Drawn by</b>	L.A.J
<b>Scale</b>	1:50 @A1 as shown
<b>Drawing No.</b>	Revision
<b>ENF-01</b>	