

**NOTES**

This drawing is the property of Marshal Peters Associates Limited. Copyright is reserved by them and the drawing is issued on the condition that it is not copied in whole or in part without the express written consent of Marshal Peters Associates Limited. Dimensions should not be scaled. All dimensions to be checked on site by the contractor prior to commencement of the works.

**NOTE**  
All levels and coordinates relate to OSGB36(15) using GNSS data.

- ABBREVIATIONS**
- AB Air Brick
  - ffl Finished Floor Level
  - RWP Rainwater Pipe
  - SVP Soil Vent Pipe
  - ch Ceiling Height
  - usb Underside of Beam
  - usr Underside of Ridge
  - ust Underside of Truss

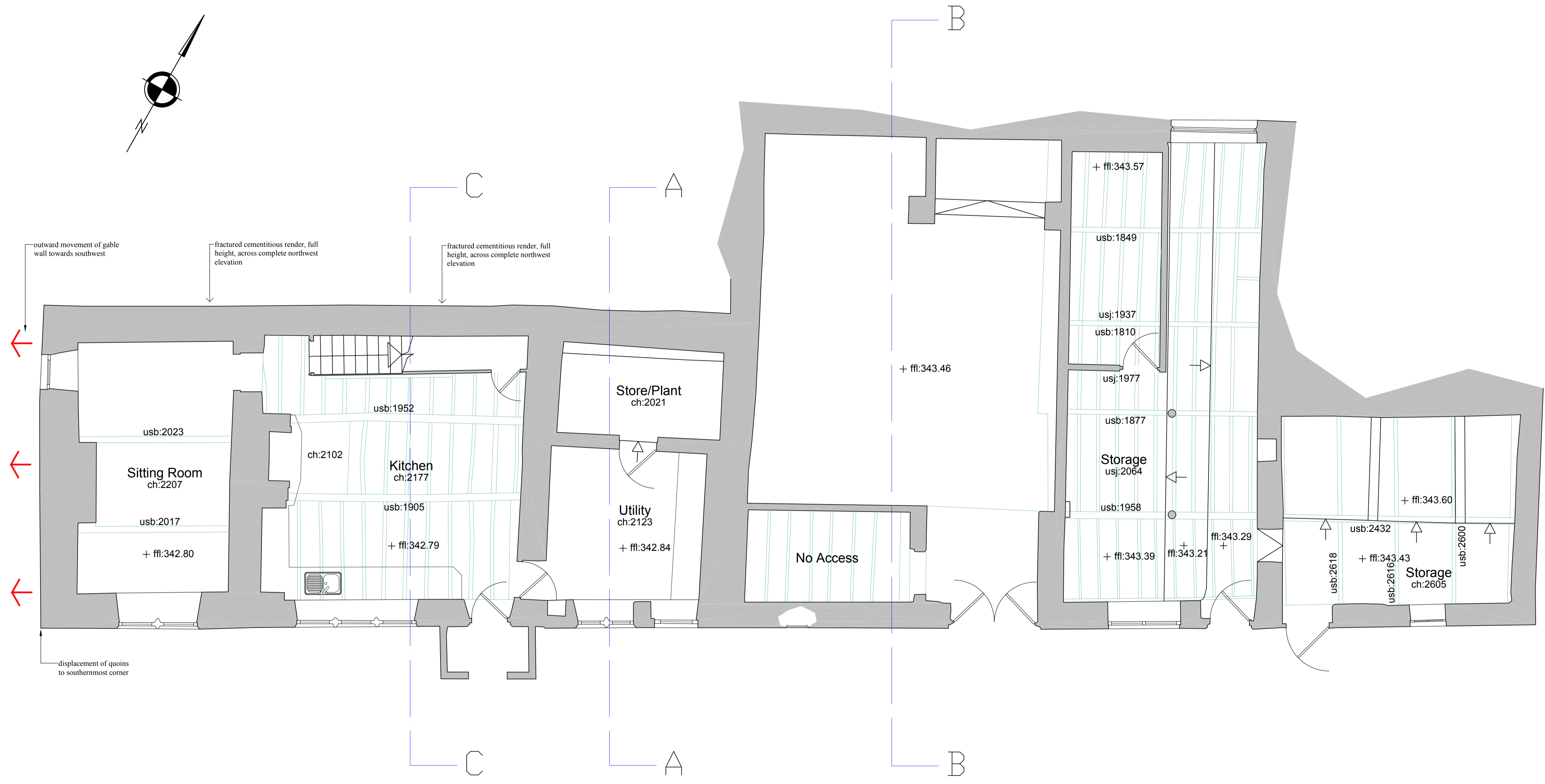
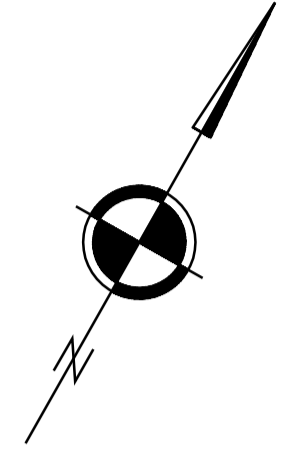

**GROUND FLOOR PLAN**

**TO BE READ IN CONJUNCTION WITH DRAWINGS 2522:09 & 10**

| Revision | Date |
|----------|------|
|          |      |
|          |      |

**MARSHAL PETERS ASSOCIATES**  
 CHARTERED SURVEYORS & HISTORIC BUILDING CONSULTANTS

Marshal Peters Associates  
 Chartered Surveyors & Historic Building Consultants

1 Pendle View  
 Halton West  
 Skipton  
 North Yorkshire  
 BD23 4LL

Telephone: 01729 850 688  
 Email: info@marshalpeters.co.uk  
 Web: www.marshalpeters.co.uk

**PROPOSED REPAIRS to WHITE HOLE PECKET WELL HEBDEN BRIDGE on behalf of The Savile Trust 1965**

**EXISTING**

Drawing no. **2522: 08**

|                    |              |                   |
|--------------------|--------------|-------------------|
| Scale<br>1:50 @ A1 | Drawn<br>mfp | Date<br>July 2022 |
|--------------------|--------------|-------------------|