

NOTES

This drawing is the property of Marshal Peters Associates Limited. Copyright is reserved by them and the drawing is issued on the condition that it is not copied in whole or in part without the express written consent of Marshal Peters Associates Limited. Dimensions should not be scaled. All dimensions to be checked on site by the contractor prior to commencement of the works.

NOTE
All levels and coordinates relate to OSGB36(15) using GNSS data.

ABBREVIATIONS

AB Air Brick
ff Finished Floor Level
RWP Rainwater Pipe
SVP Soil Vent Pipe
ch Ceiling Height
usb Underside of Beam
usr Underside of Ridge
ust Underside of Truss

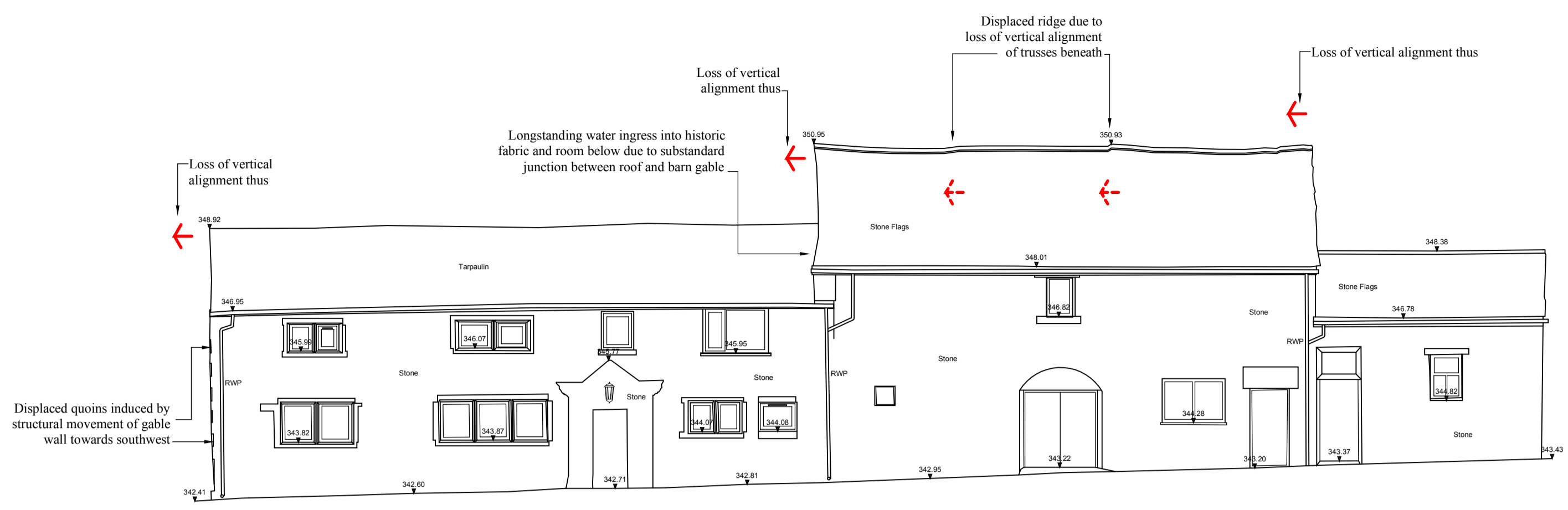

▼ 340.00m above OS Datum
FRONT ELEVATION
(south east)

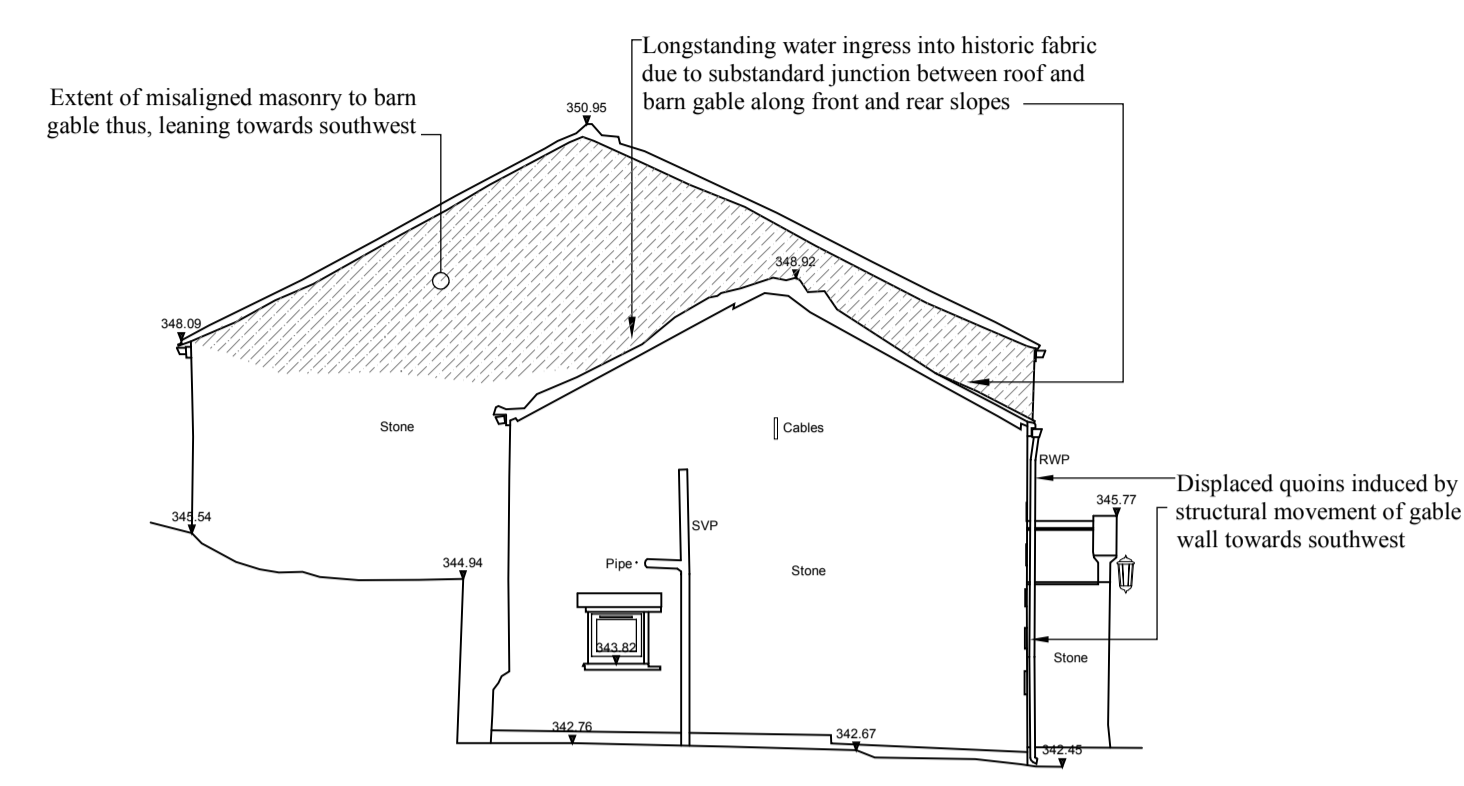

▼ 340.00m above OS Datum
GABLE ELEVATION
(south west)

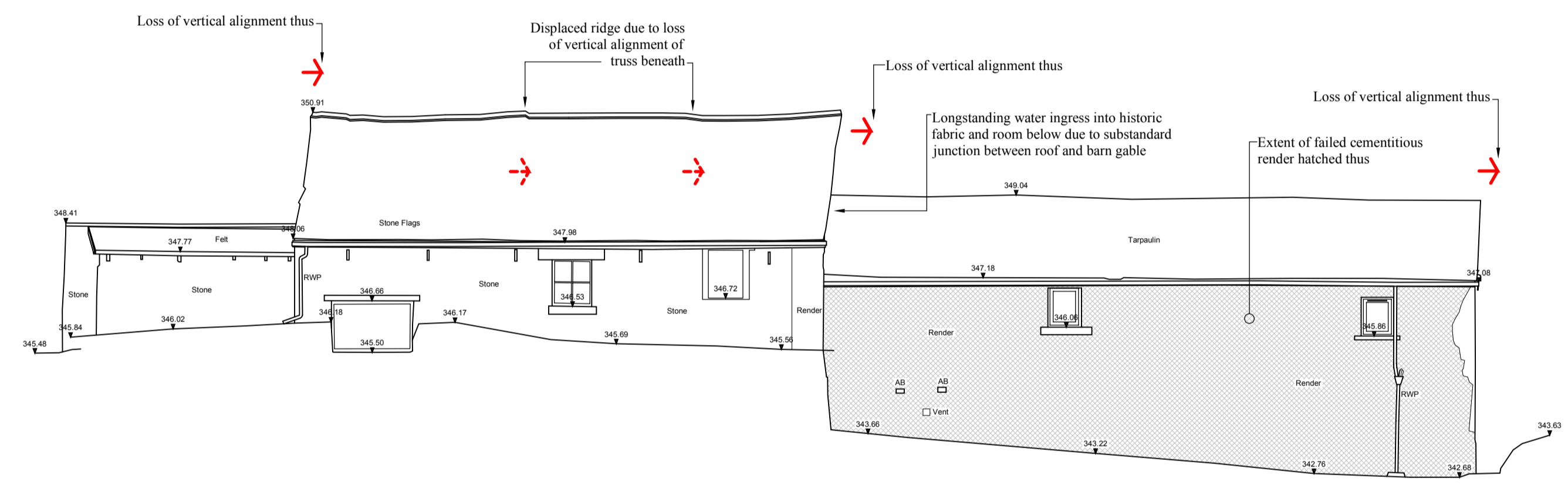

▼ 340.00m above OS Datum
REAR ELEVATION
(north west)

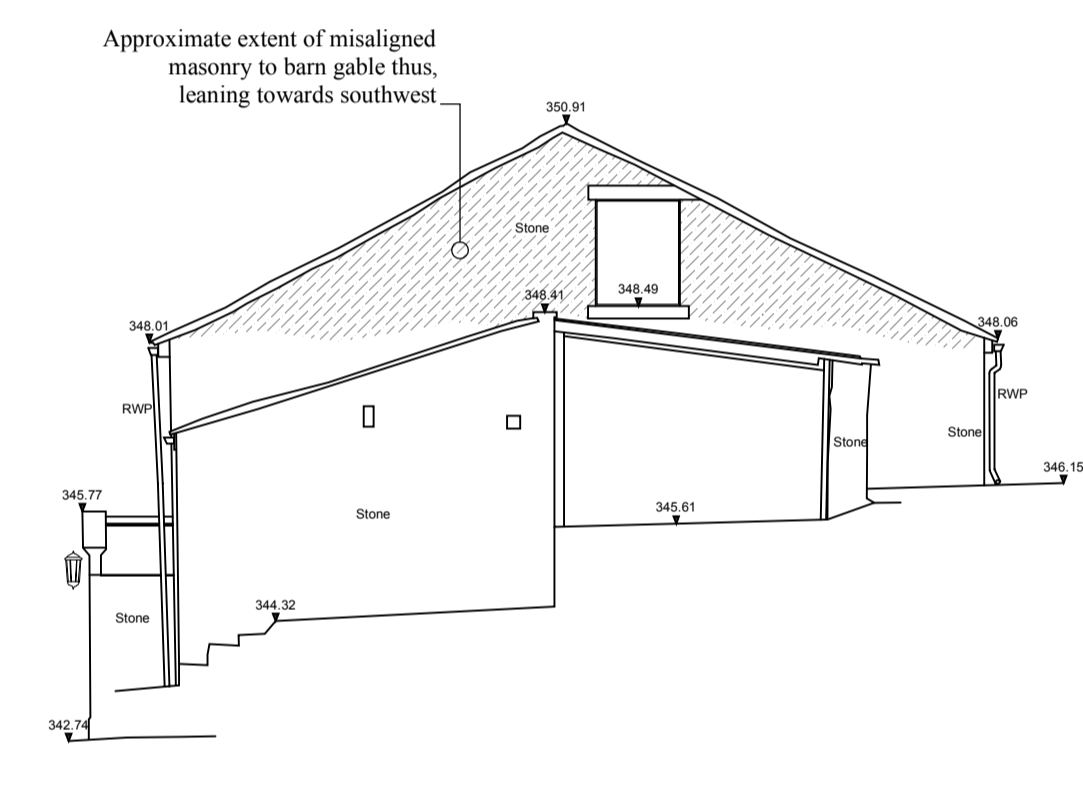

▼ 340.00m above OS Datum
BARN GABLE
(north east)

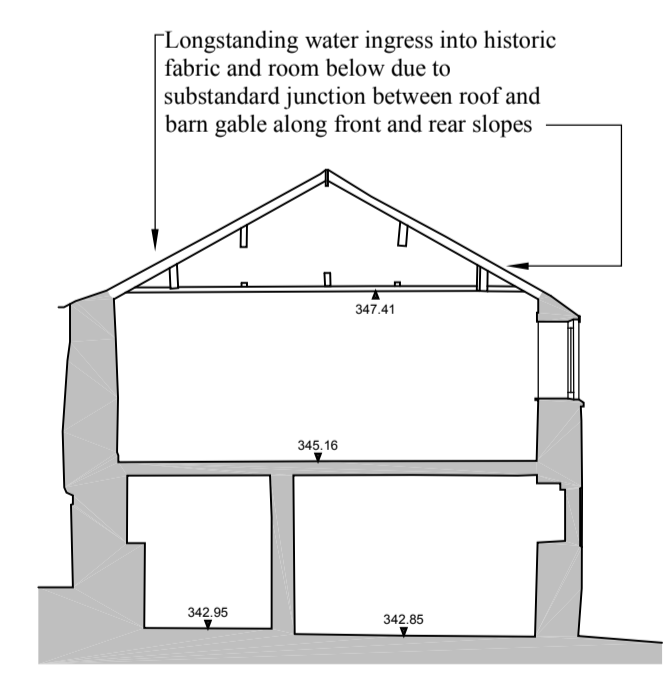

▼ 340.00m above OS Datum
SECTION A-A

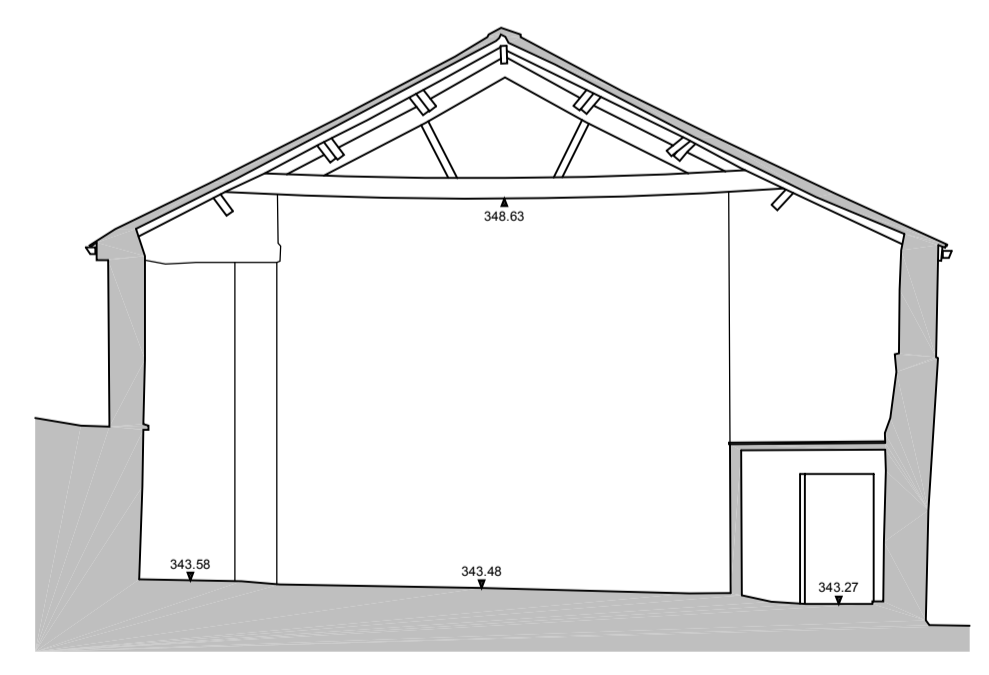

▼ 340.00m above OS Datum
SECTION B-B

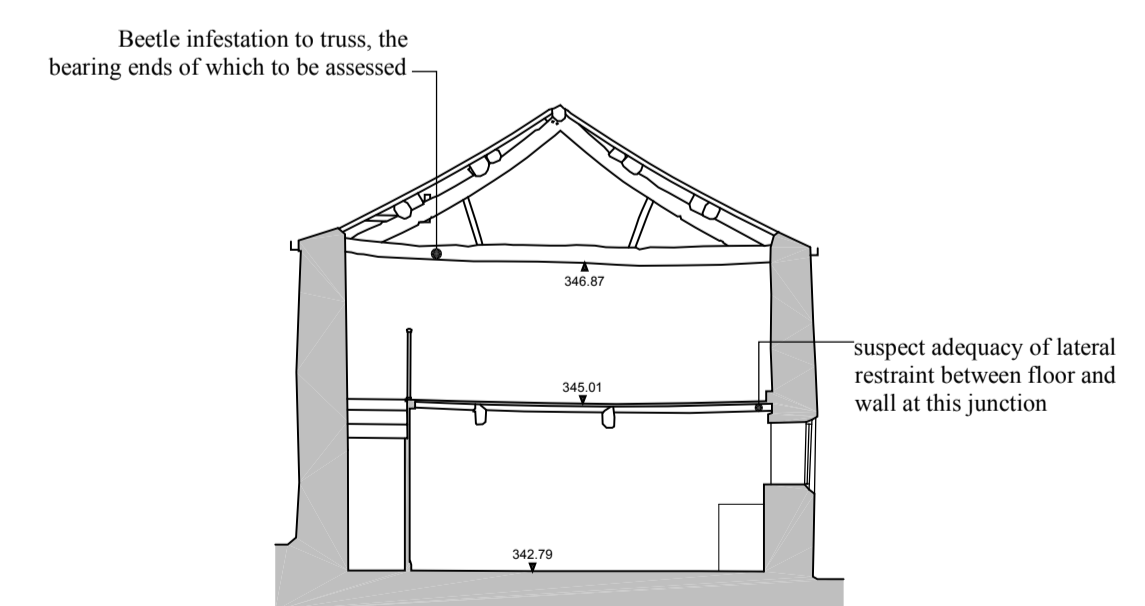

▼ 340.00m above OS Datum
SECTION C-C

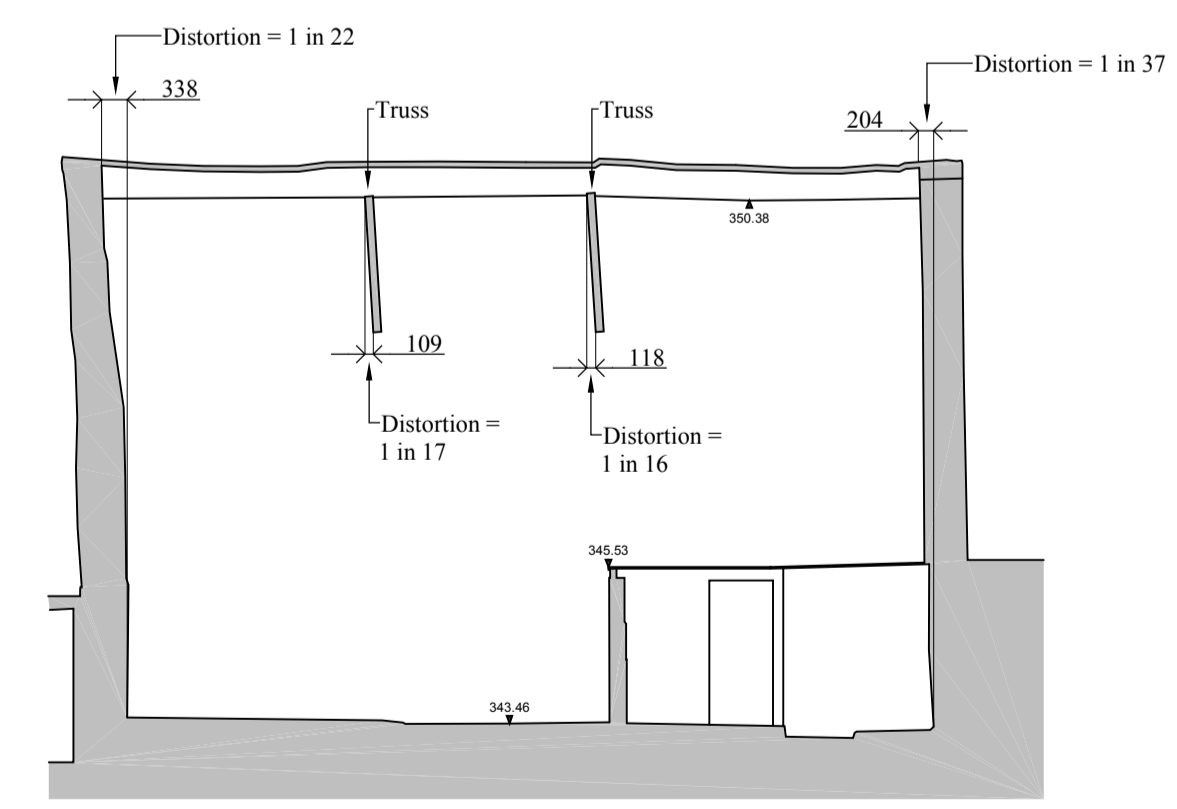

▼ 340.00m above OS Datum
BARN LONGITUDINAL SECTION
(towards north west)

TO BE READ IN CONJUNCTION WITH DRAWINGS 2522:08 & 09

Revision	Date

MARSHAL PETERS ASSOCIATES
CHARTERED SURVEYORS & HISTORIC BUILDING CONSULTANTS

Marshal Peters Associates
Chartered Surveyors & Historic Building Consultants

1 Pendle View
Halton West
Skipton
North Yorkshire
BD23 4LL

Telephone: 01729 850 688
Email: info@marshalpeters.co.uk
Web: www.marshalpeters.co.uk

PROPOSED REPAIRS to
WHITE HOLE
PECKET WELL
HEBDEN BRIDGE
on behalf of
The Savile Trust 1965

Title
EXISTING

Drawing no. 2522: 10
Revision

Scale 1:100 @ A1
Drawn mfp
Date July 2022