

First Floor 1:50

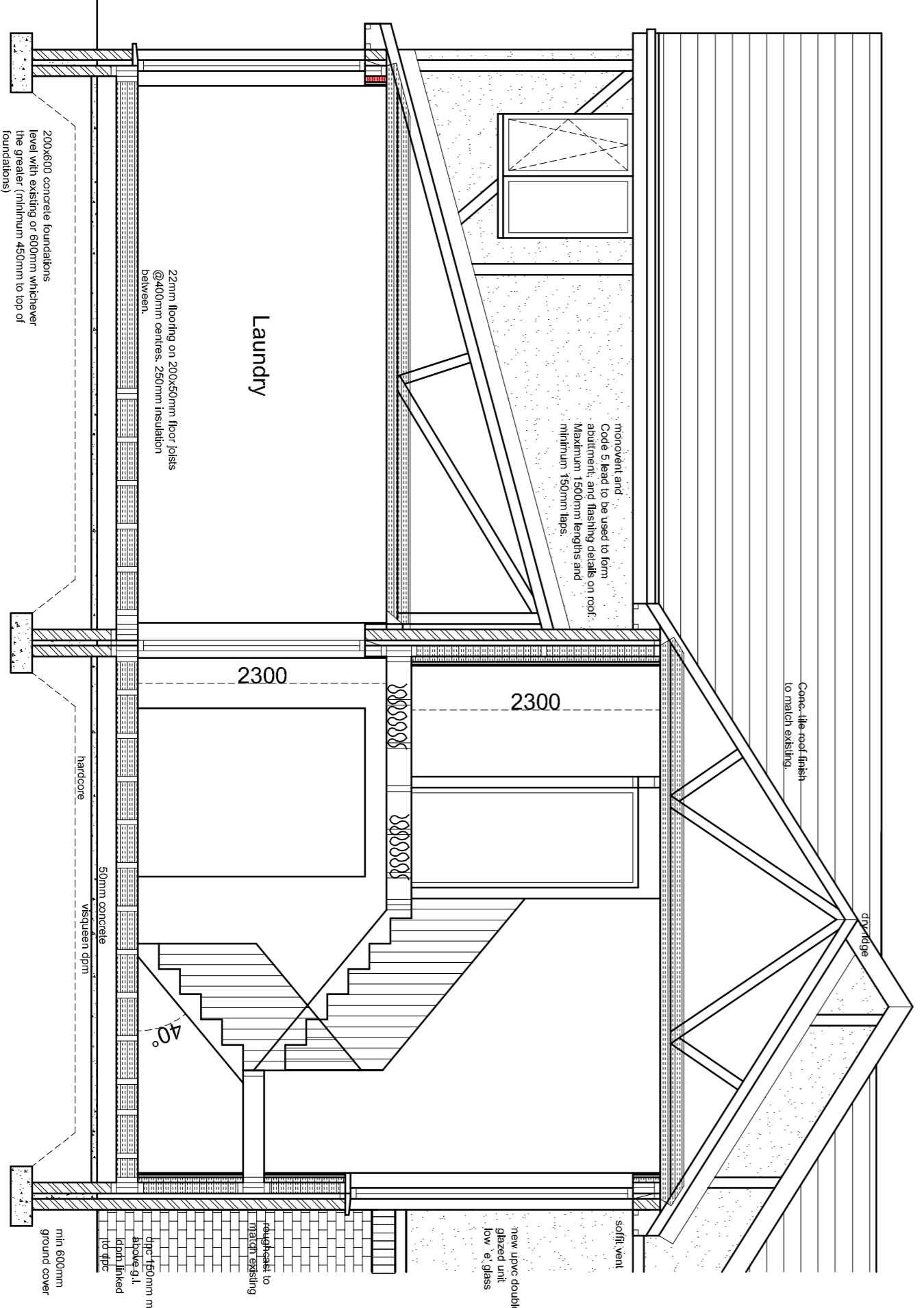

Section A-A 1:50

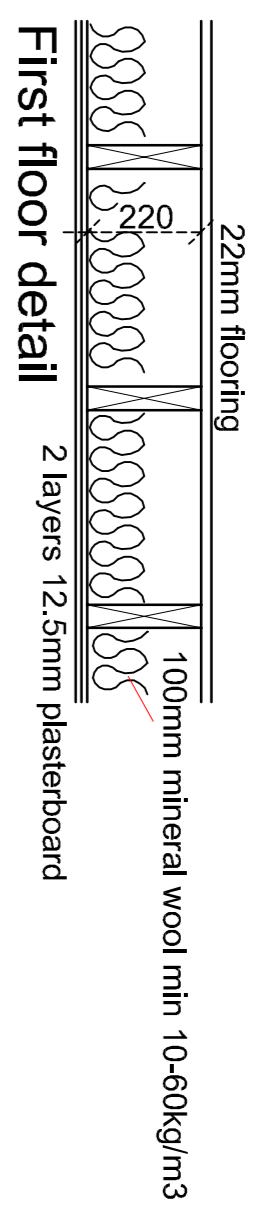

Block Plan 1:200

Glazing Calculation
 First Floor
 Total room area = 58.0m²
 25% allowance = 14.5m² + compensate existing = 2.1m²
 total allowance = **16.60m²**
 total window area = 2(1.73x1.2) + 0.6x1.2 + 0.8x1.2 = **5.83m²**
 therefore glazing complies.

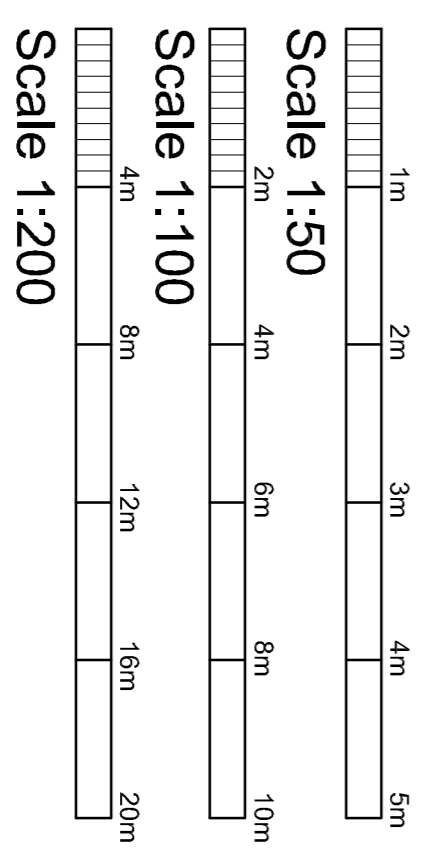

Project :
 Mr Kerr
 8 Barasile Crescent
 Cumbernauld, G68 0HP
 Scale 1:50/1:200
 Date: 28/07/22

Rev

Proposed
 bra/04ext