

NOTE:  
 1. All work to be carried out in accordance with the terms and conditions of the contract.  
 2. The contractor is to ensure that the building is structurally sound and that the electrical installation is carried out in accordance with BS 7671.

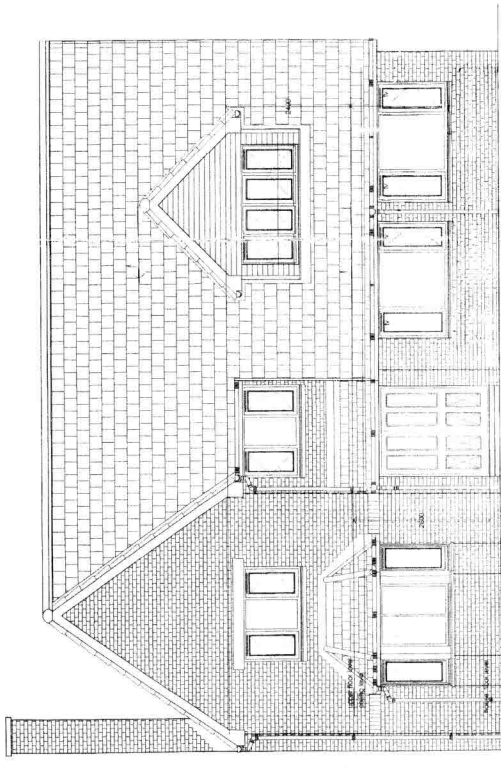

North Elevation Existing

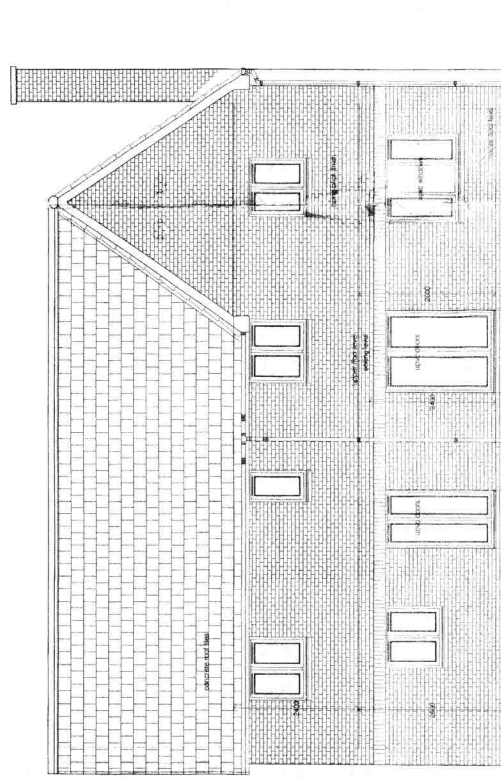

South Elevation Existing

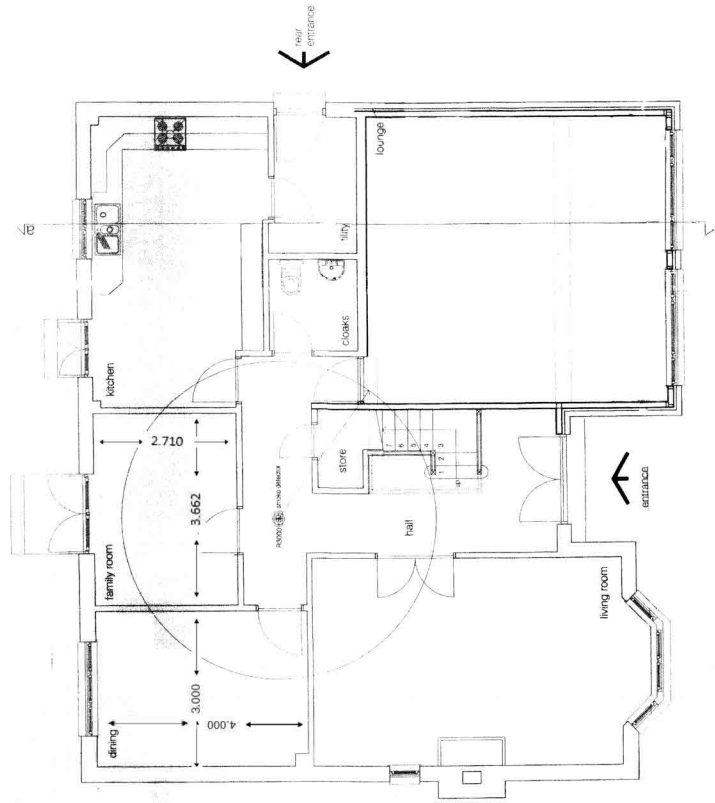

Ground Floor Plan Existing

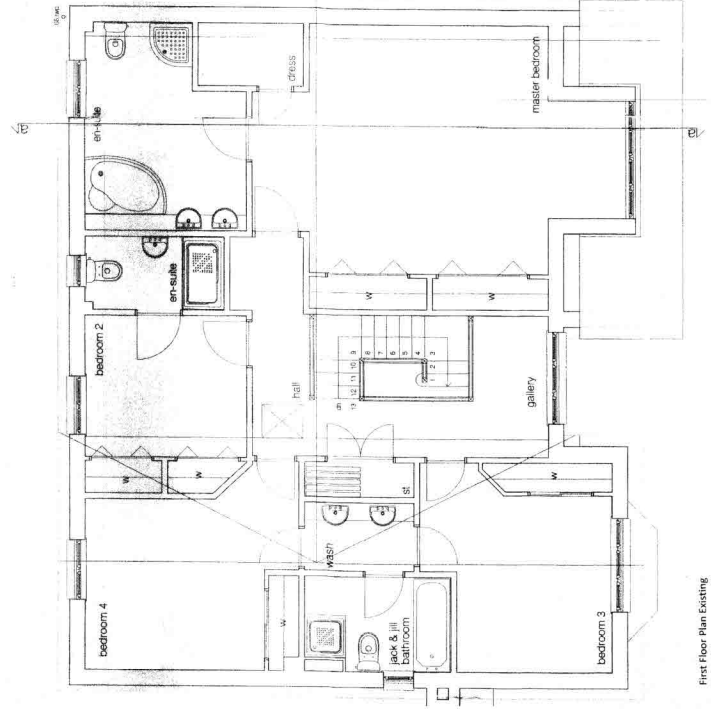

First Floor Plan Existing

Removal of UPVC Windows and  
 Installation of Bi-Fold Doors

Client:  
 Mr & Mrs D. Ripley  
 100, The Old Rectory,  
 Gillingham, Dorset, DT19 3JL

Architect:  
 The drawings are the property  
 of the architect and are not to be  
 used for any other purpose without  
 the written consent of the architect.

Application for Planning Permission

Scale: 1:50

plans & elevations existing

dwg no: 28.004/01