

EAST ELEVATION - PROPOSED - 1:100

NORTH ELEVATION - PROPOSED - 1:100

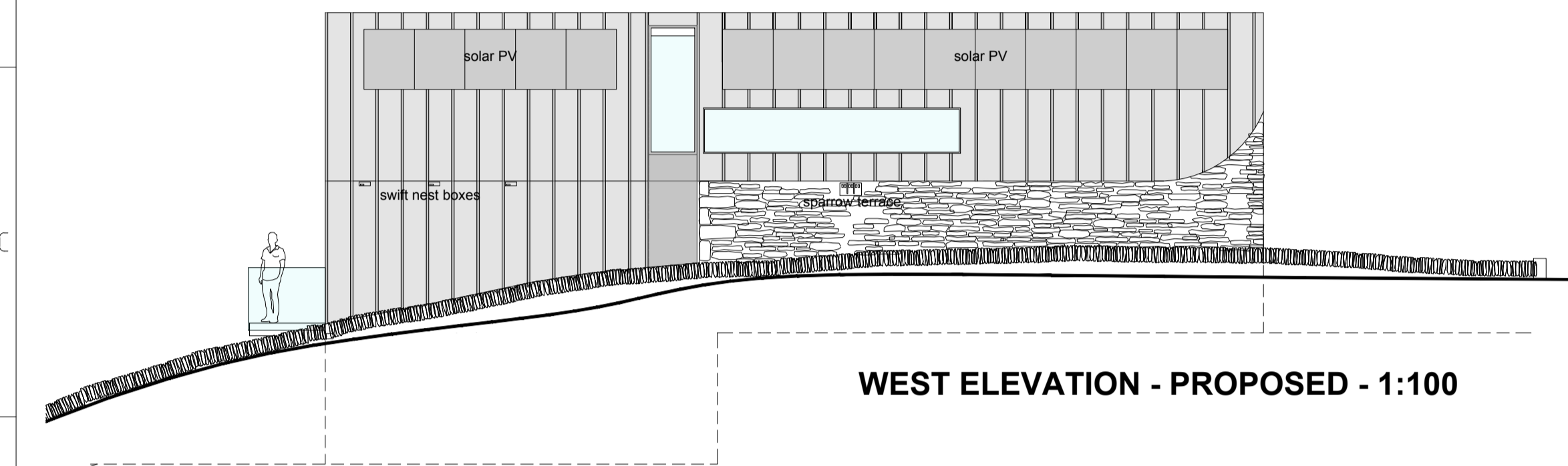

WEST ELEVATION - PROPOSED - 1:100

SOUTH ELEVATION - PROPOSED - 1:100

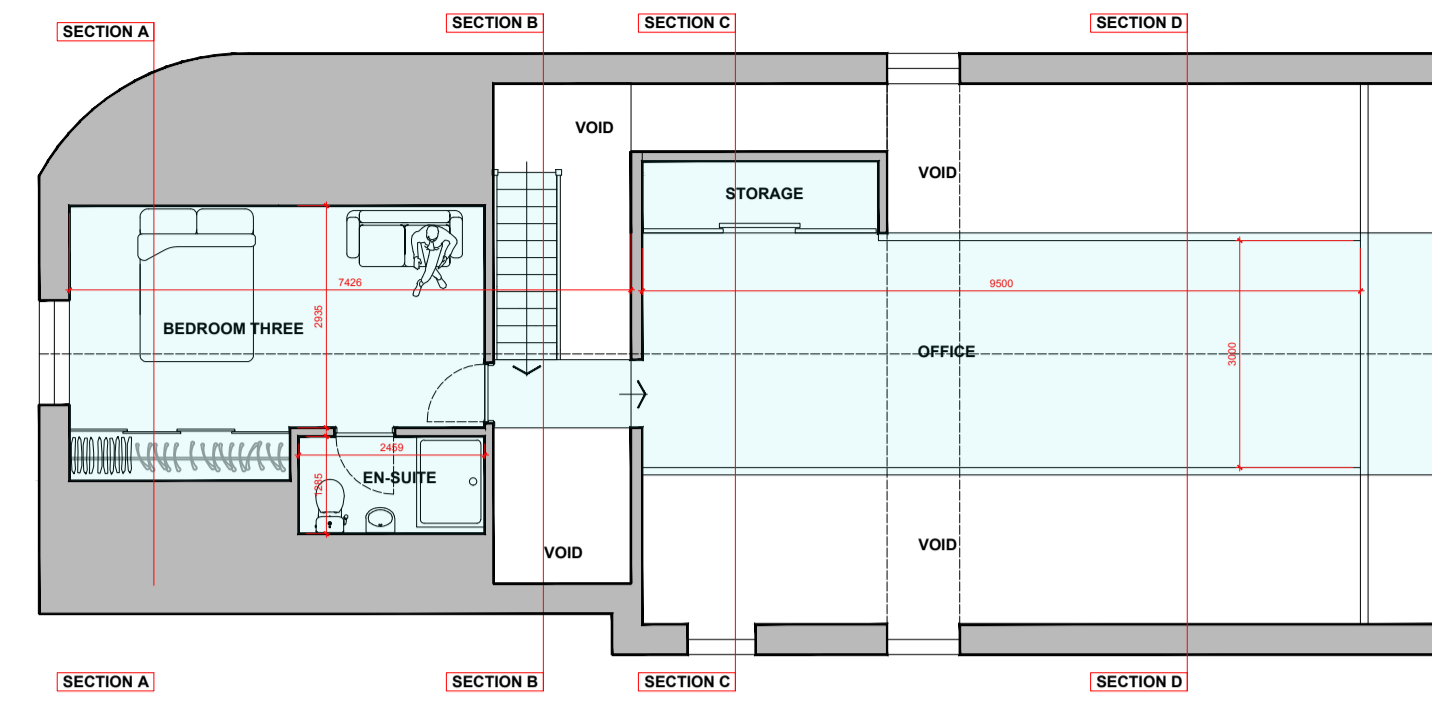

FIRST FLOOR PLAN - PROPOSED - 1:100

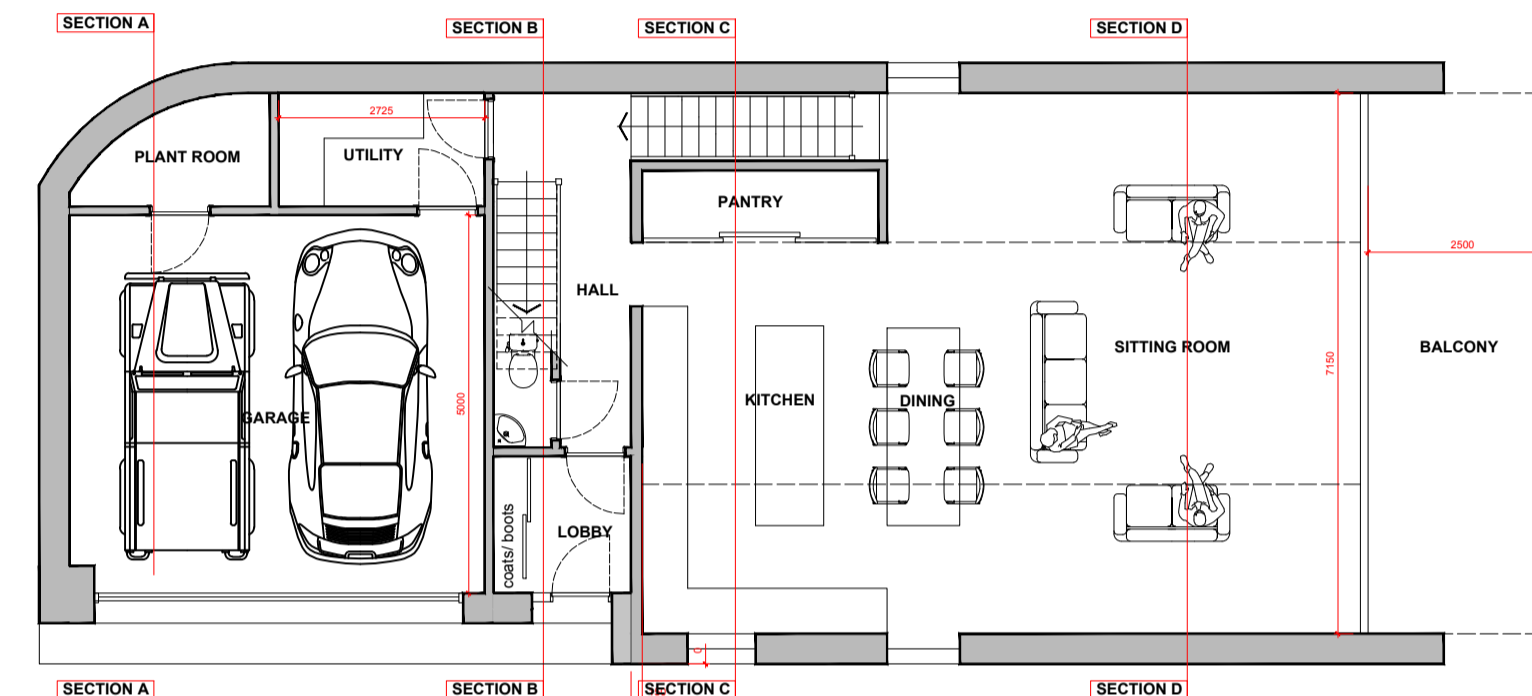

GROUND FLOOR PLAN - PROPOSED - 1:100

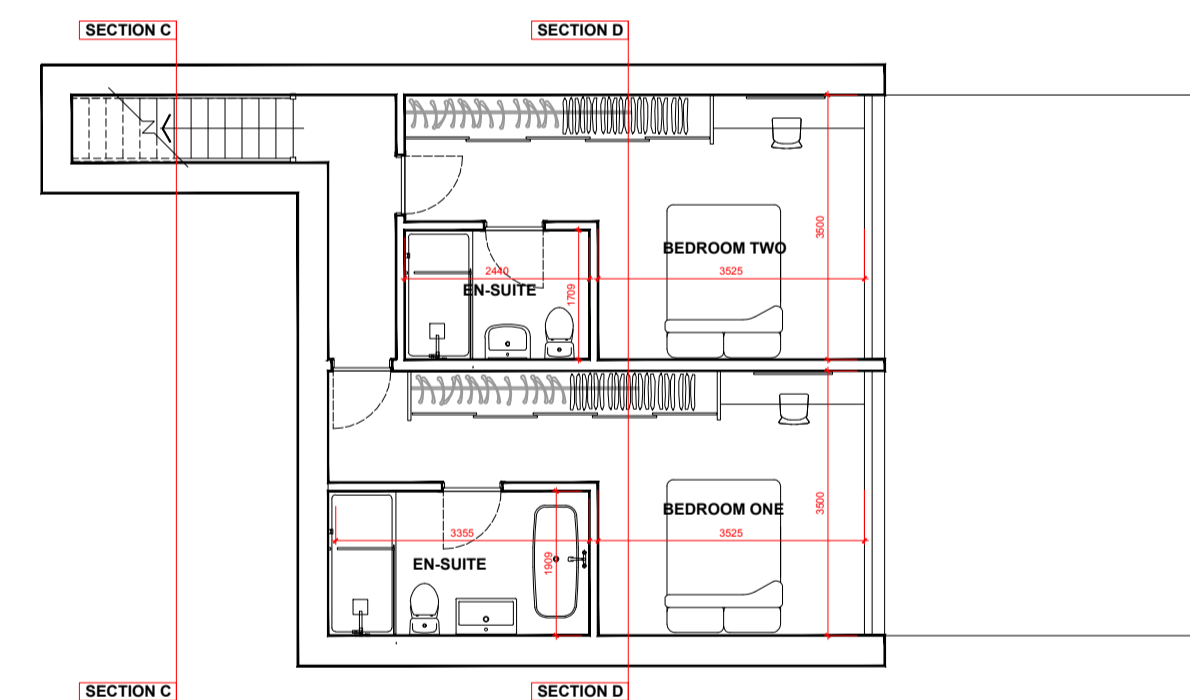

LOWER GROUND FLOOR PLAN - PROPOSED - 1:100

**MATERIALS**

WALLS	natural random stone timber board cladding standing seam zinc
ROOF	standing seam zinc
WINDOWS	gray powder-coated aluminium
DOORS	gray powder-coated aluminium
GUTTERS	seamless aluminium
DOWNPIPES	
BOUNDARIES	existing retained - varies

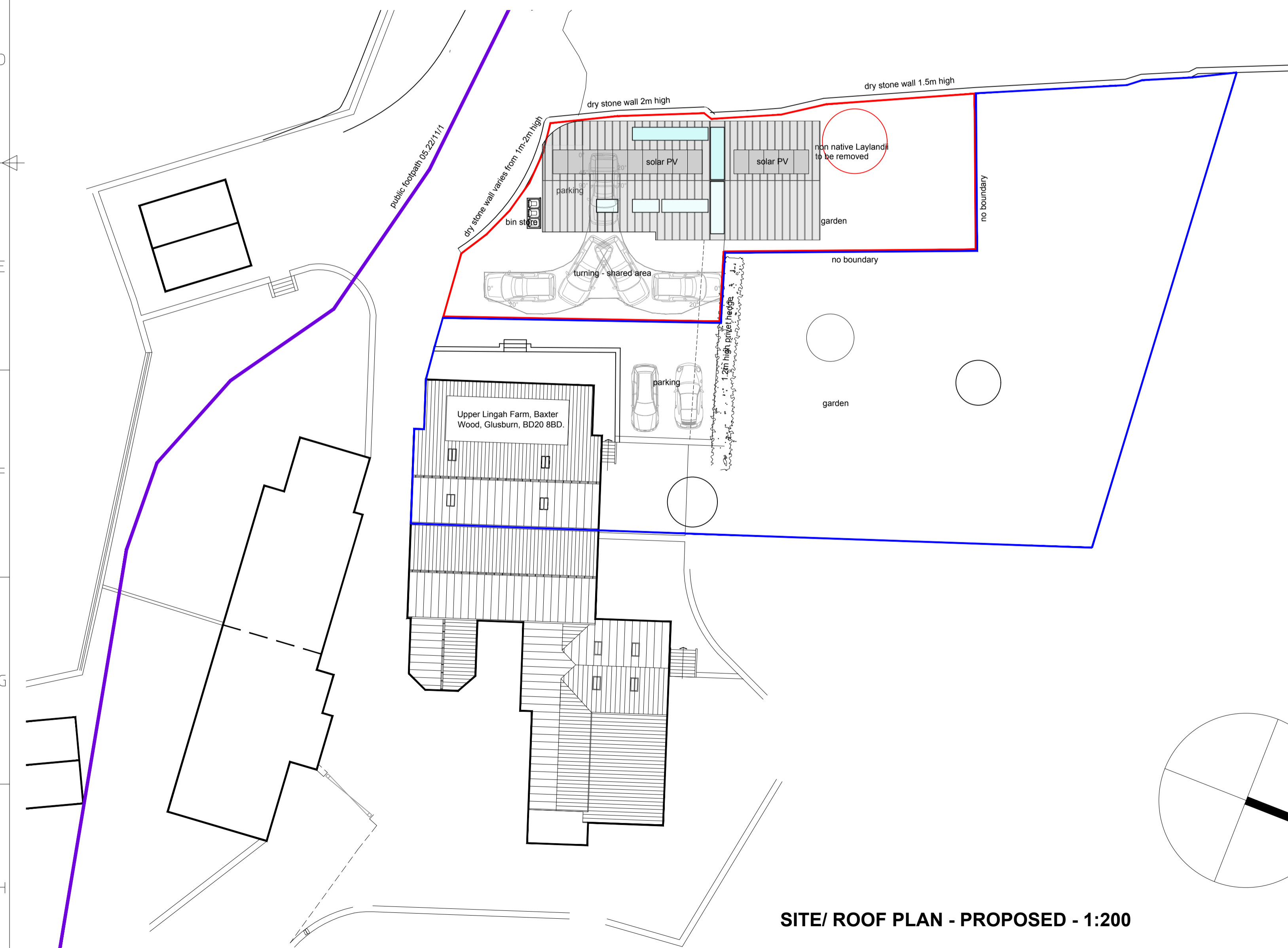

SITE/ ROOF PLAN - PROPOSED - 1:200

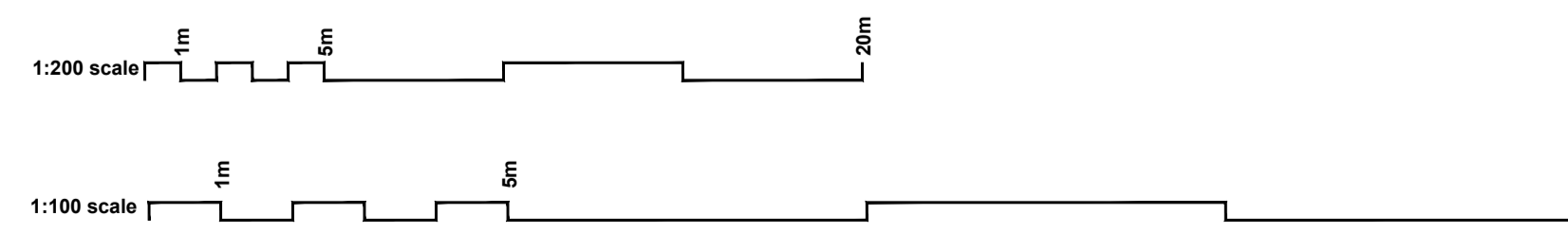

002  
Elevations as proposed  
Site/ Roof Plan as proposed  
Floor plans as proposed

A1 07/2022 11  
Planning Application  
New House Adjacent to  
Upper Lingah Barn  
Baxter Wood  
Glusburn  
BD20 8BD

1:200  
1:100