

EAST ELEVATION - PROPOSED - 1:100

NORTH ELEVATION - PROPOSED - 1:100

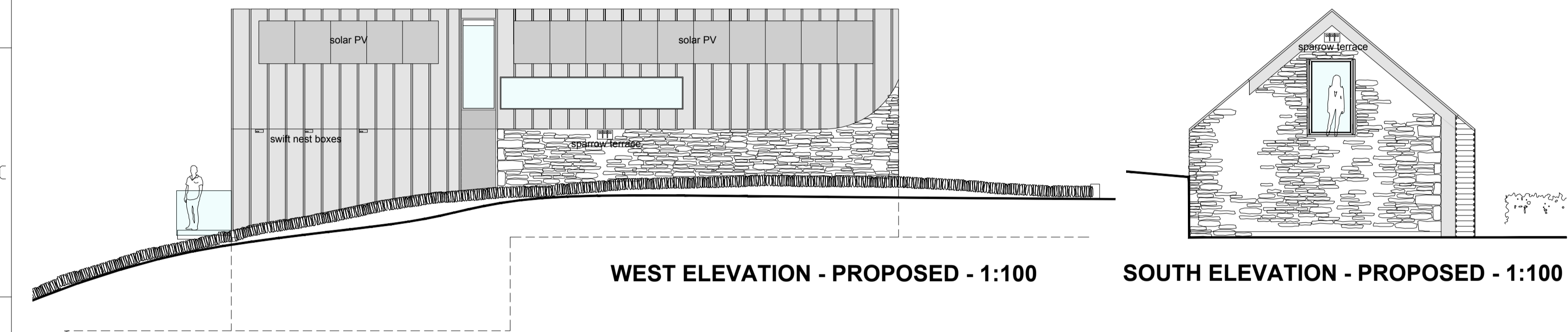

WEST ELEVATION - PROPOSED - 1:100

SOUTH ELEVATION - PROPOSED - 1:100

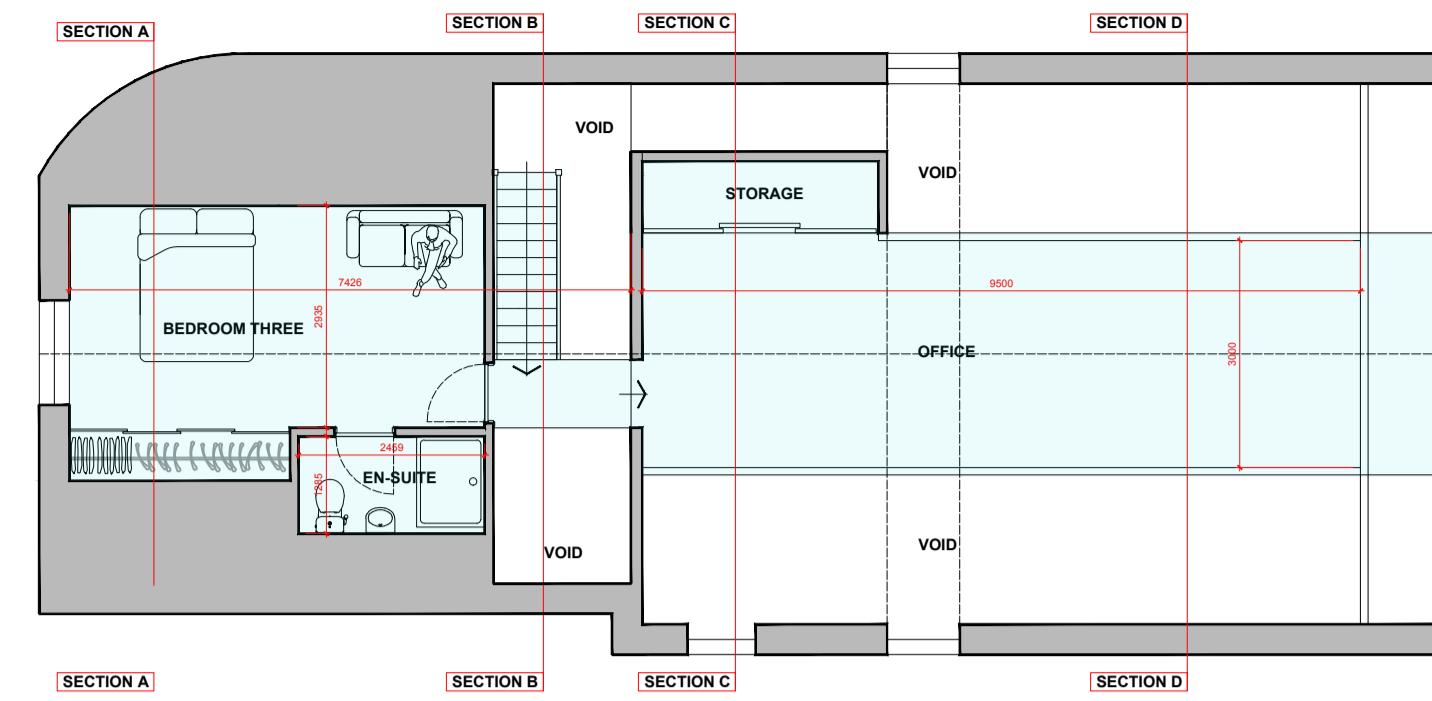

FIRST FLOOR PLAN - PROPOSED - 1:100

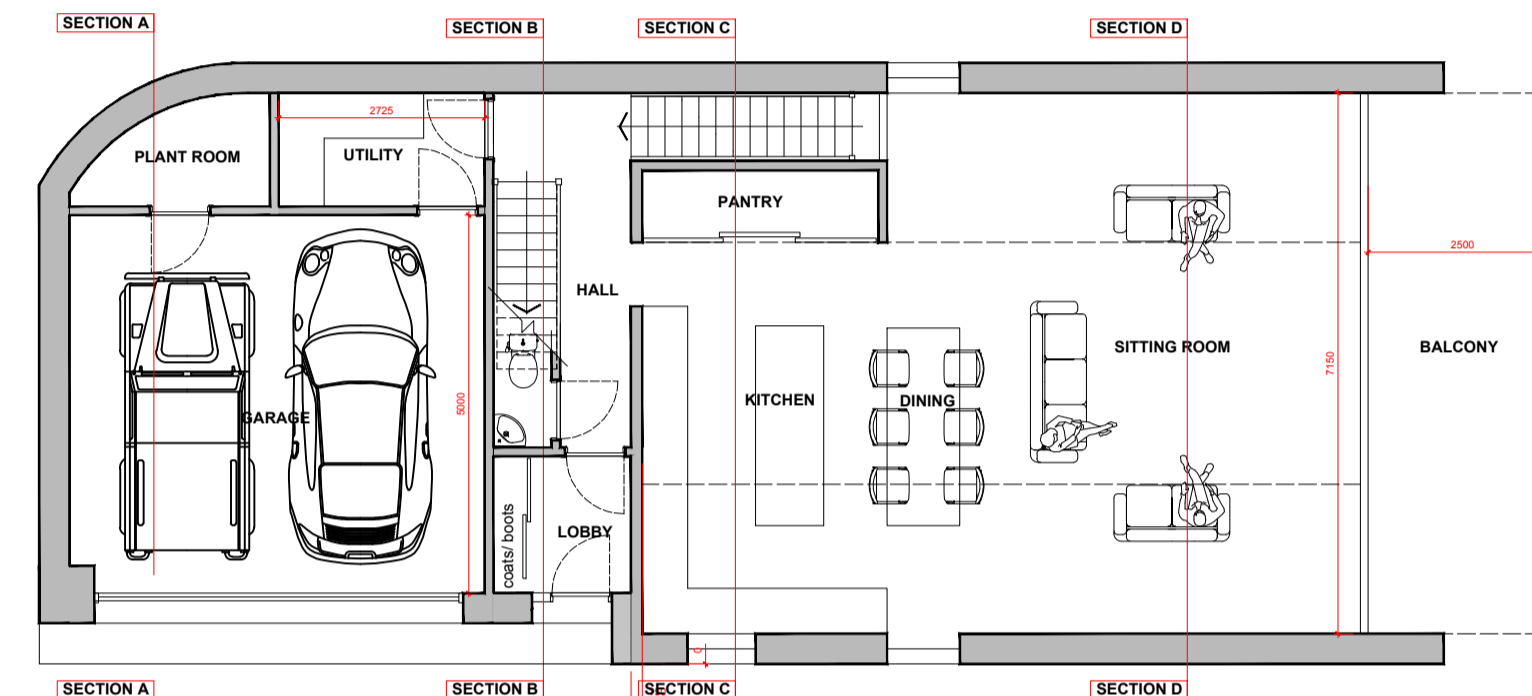

GROUND FLOOR PLAN - PROPOSED - 1:100

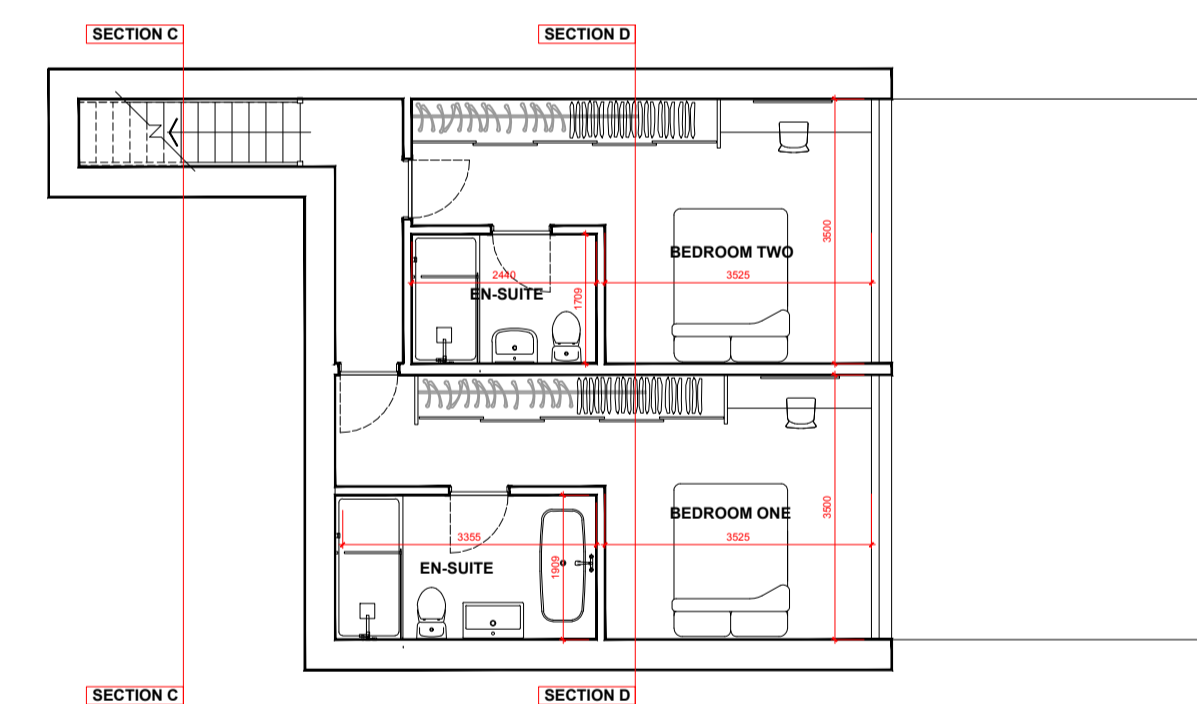

LOWER GROUND FLOOR PLAN - PROPOSED - 1:100

MATERIALS	
WALLS	natural random stone timber board cladding standing seam zinc
ROOF	standing seam zinc
WINDOWS	gray powder-coated aluminium
DOORS	gray powder-coated aluminium
GUTTERS DOWNPIPES	seamless aluminium
BOUNDARIES	existing retained - varies

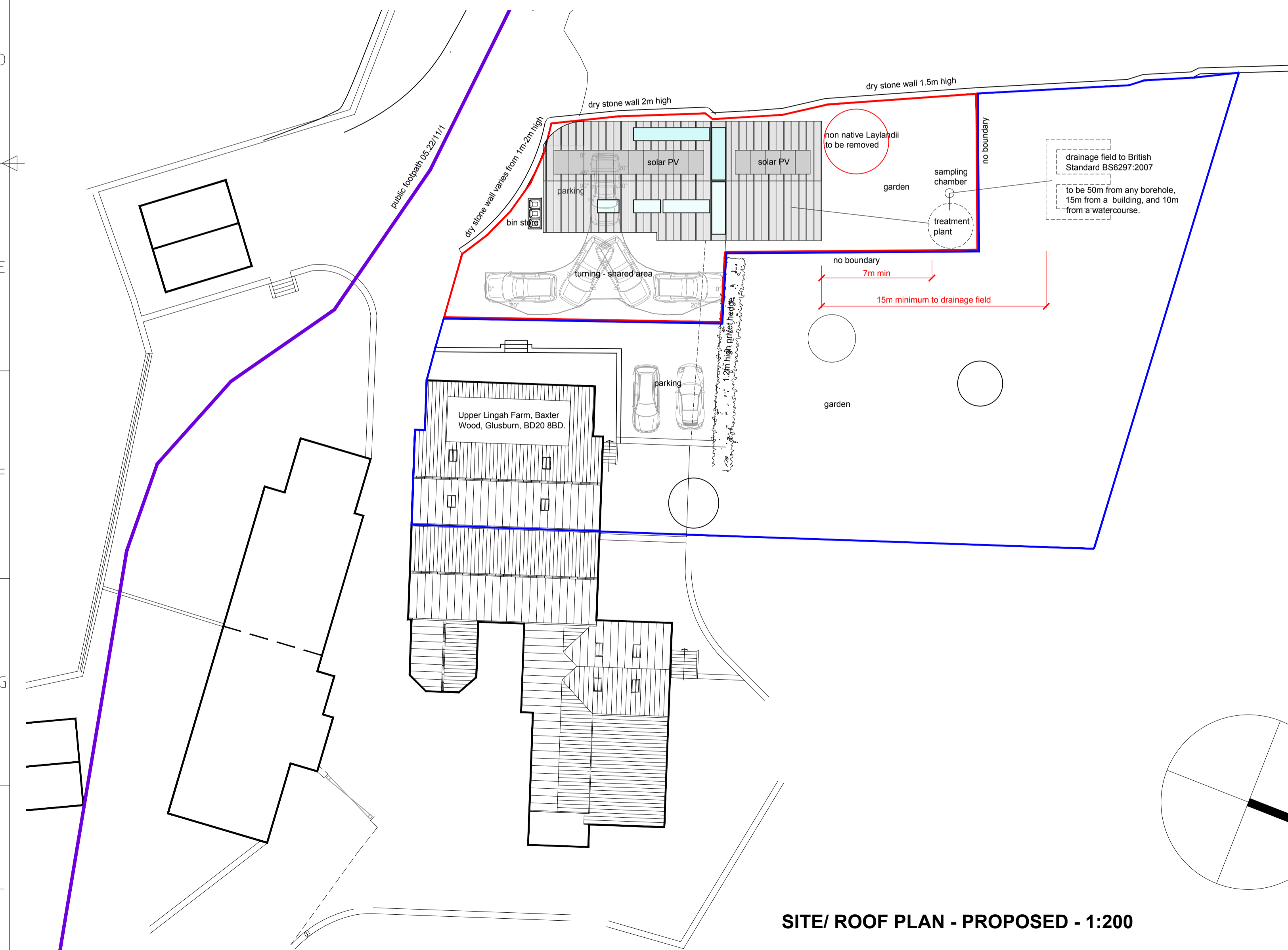

SITE/ ROOF PLAN - PROPOSED - 1:200

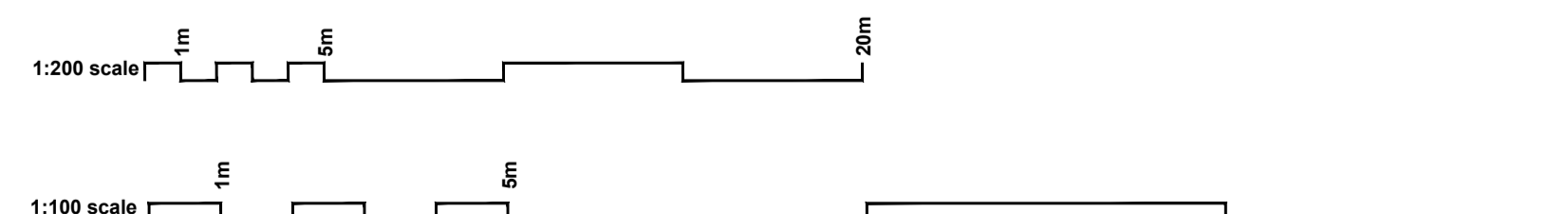

A1 07/2022 11 002	non-mains drainage added
	Elevations as proposed Site/ Roof Plan as proposed Floor plans as proposed
	Planning Application New House Adjacent to Upper Lingah Barn Baxter Wood Glusburn BD20 8BD
	1:200 1:100