

EXISTING ELEVATIONS

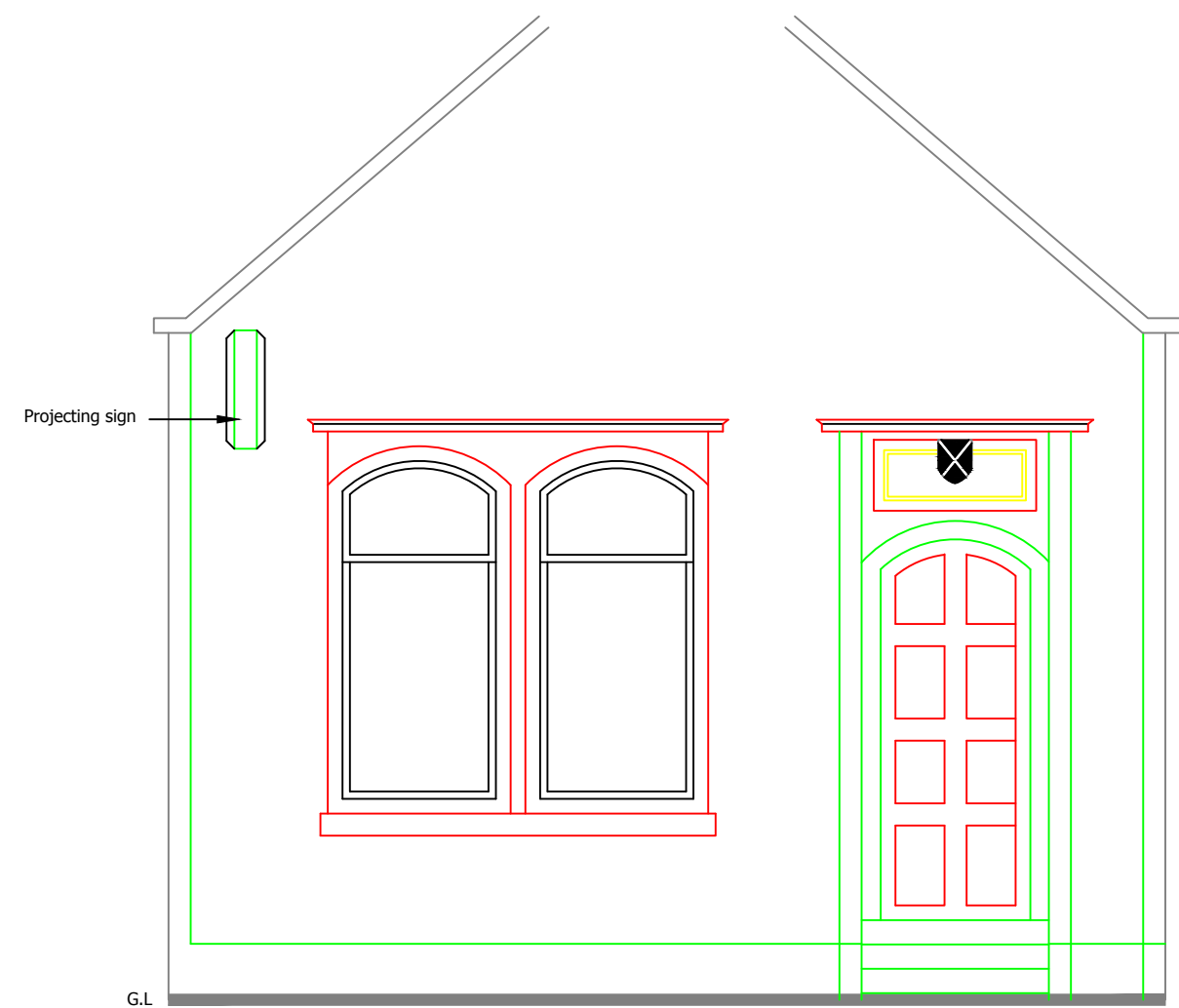

PROPOSED ELEVATIONS

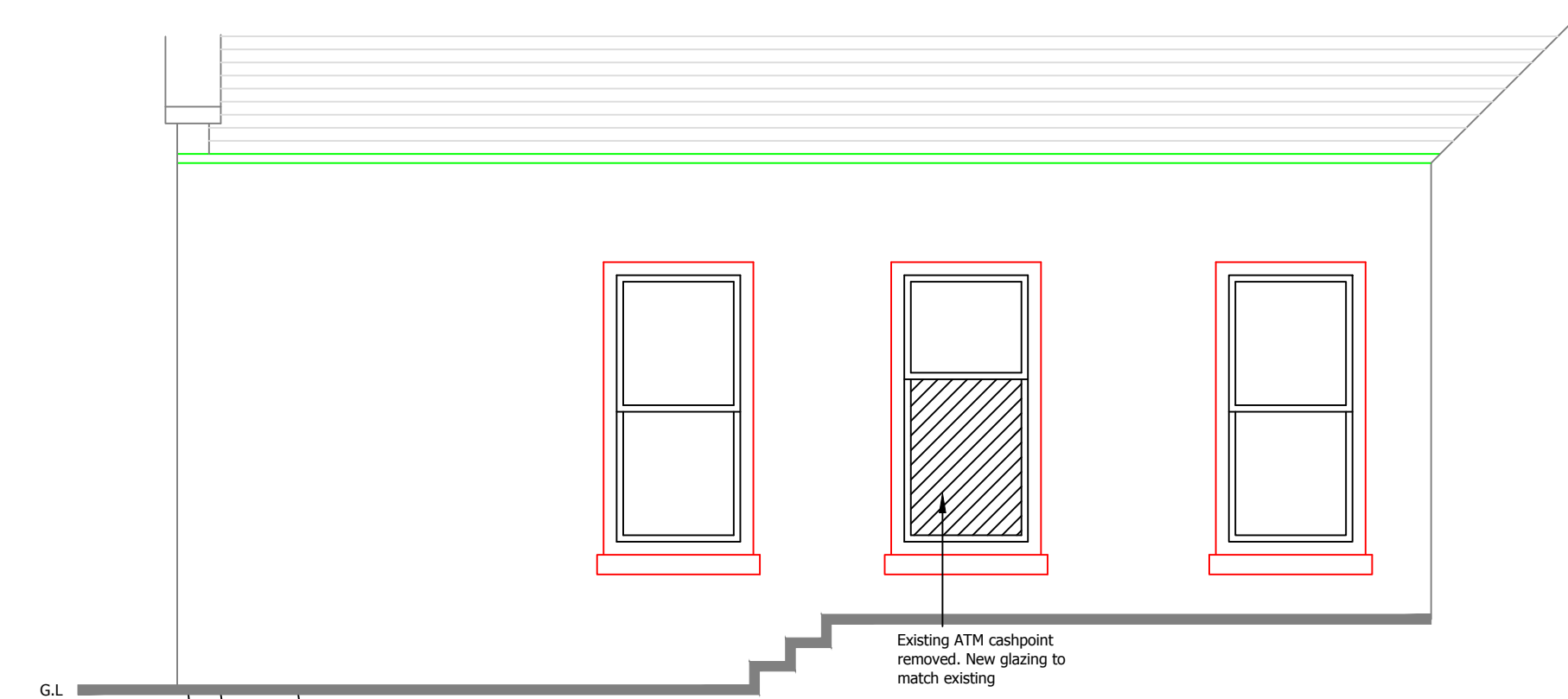
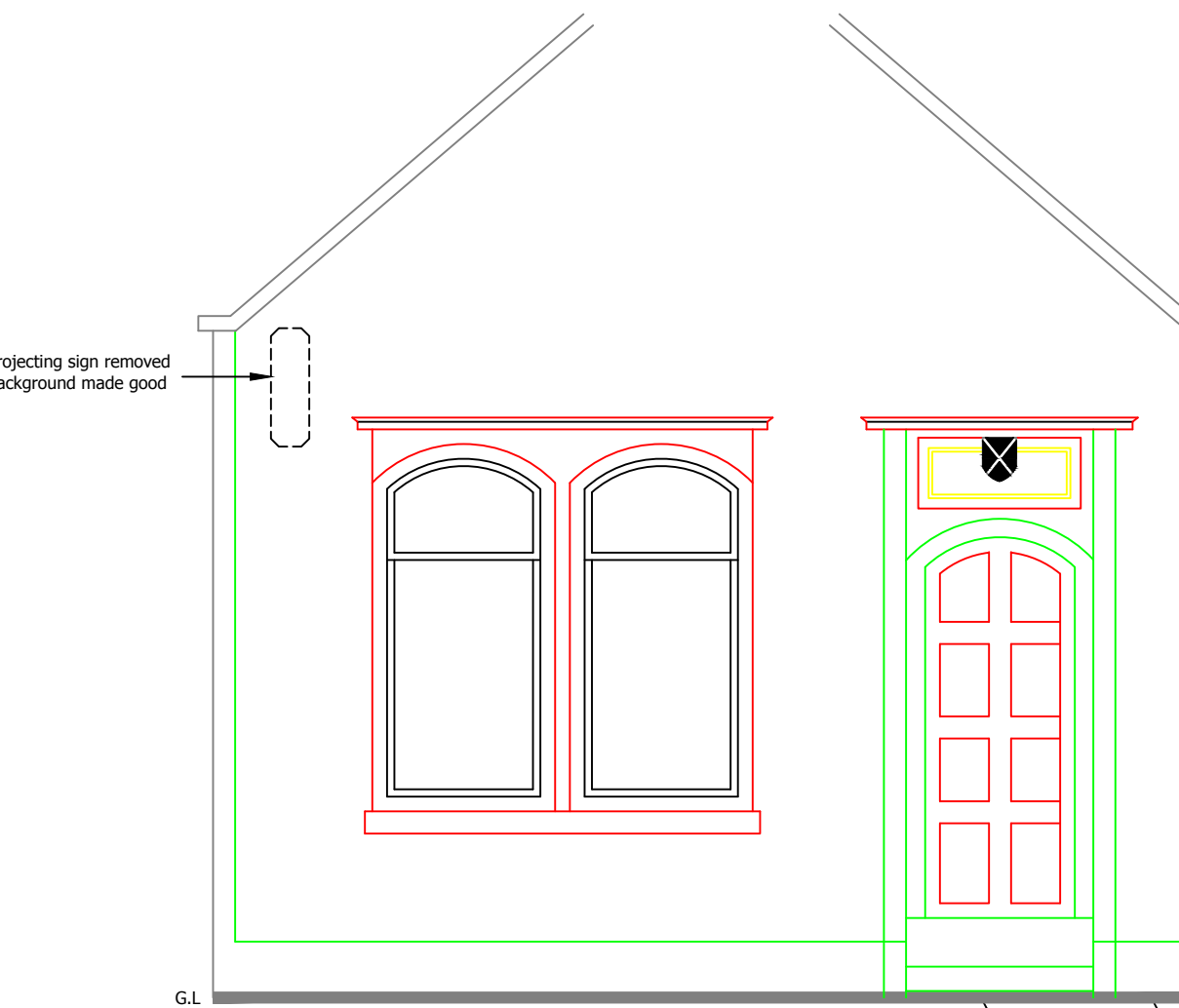

Note: All switches, fixtures and fittings including electric supply to external lighting, ATM, external signage/projecting signage/car park signs removed from the building. Removal of internal fixtures and fittings. All making good and removal of services subject to Asbestos Management Regulations

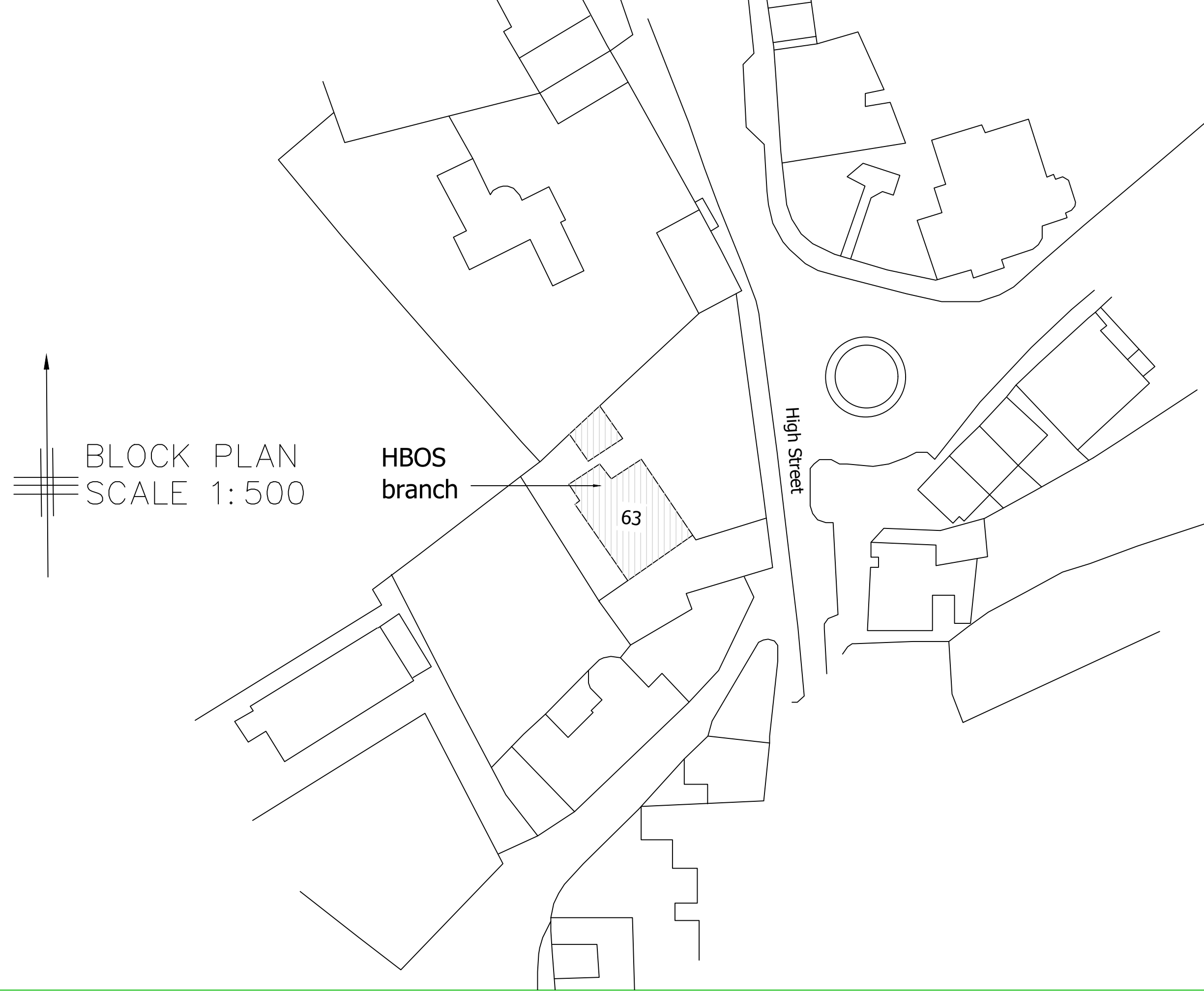

REV	DATE	REVISION	INITIALS
LLOYDS BANKING GROUP			
ALL DIMENSIONS TO BE VERIFIED PRIOR TO COMMENCING WORK. DRAWING TO BE READ IN CONJUNCTION WITH PROJECT SPECIFICATIONS.			
THIS DRAWING IS THE PROPERTY OF LLOYDS BANKING GROUP AND COPYRIGHT IS RESERVED BY THEM. THE DRAWING IS ISSUED ON CONDITION THAT IT IS NOT COPIED OR DISCLOSED BY OR TO ANY UNAUTHORISED PERSONS WITHOUT PRIOR CONSENT IN WRITING TO LLOYDS BANKING GROUP - GROUP PROPERTY. ALL MODIFIED DRAWINGS SHOULD BE RETURNED TO LLOYDS BANKING GROUP.			
GROUP PROPERTY			
BRISTOL - PO Box 112, Canons House, Canons Way, BRISTOL, BS99 7LB EDINBURGH - Sighthill South, 12 Bankhead Crossway South, EDINBURGH, EH11 4EN HALIFAX - Trinity Road, HALIFAX, West Yorkshire, HX1 2RG			
PROJECT ADDRESS		SCALE	
Brand - BoS		A1 - 1:50	
Dunblane 63 High Street		A3 - 1:100	
63 High Street		DATE	
DUNBLANE FK15 0EJ		04/08/2022	
DRAWING DESCRIPTION		DRAWN BY	
Existing & Proposed Elevations (Branch Closure)			
DRAWING NUMBER		REVISION	
50963294-AREX-P1			