

Ground floor as existing

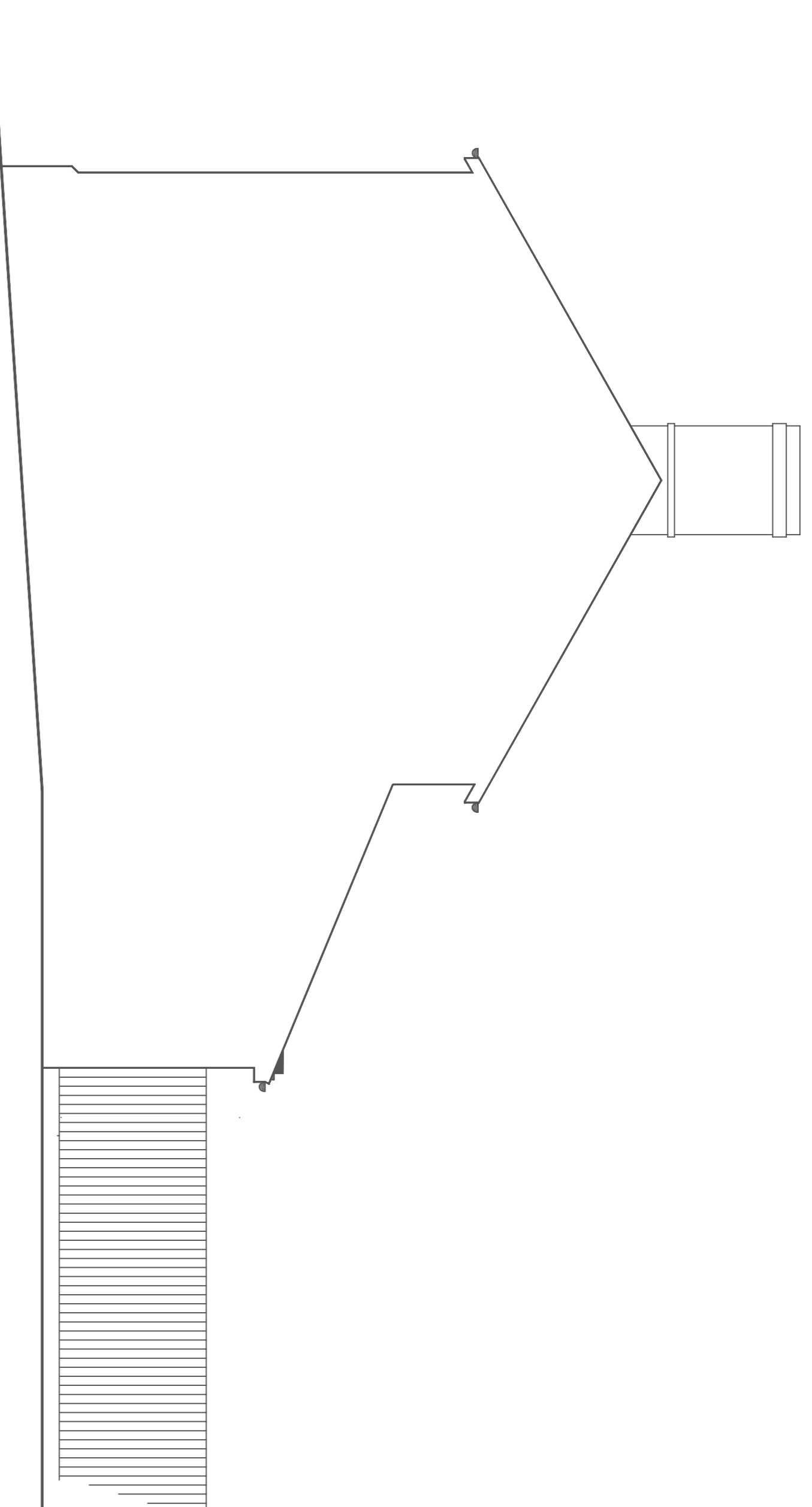

Facing adjoining property as existing

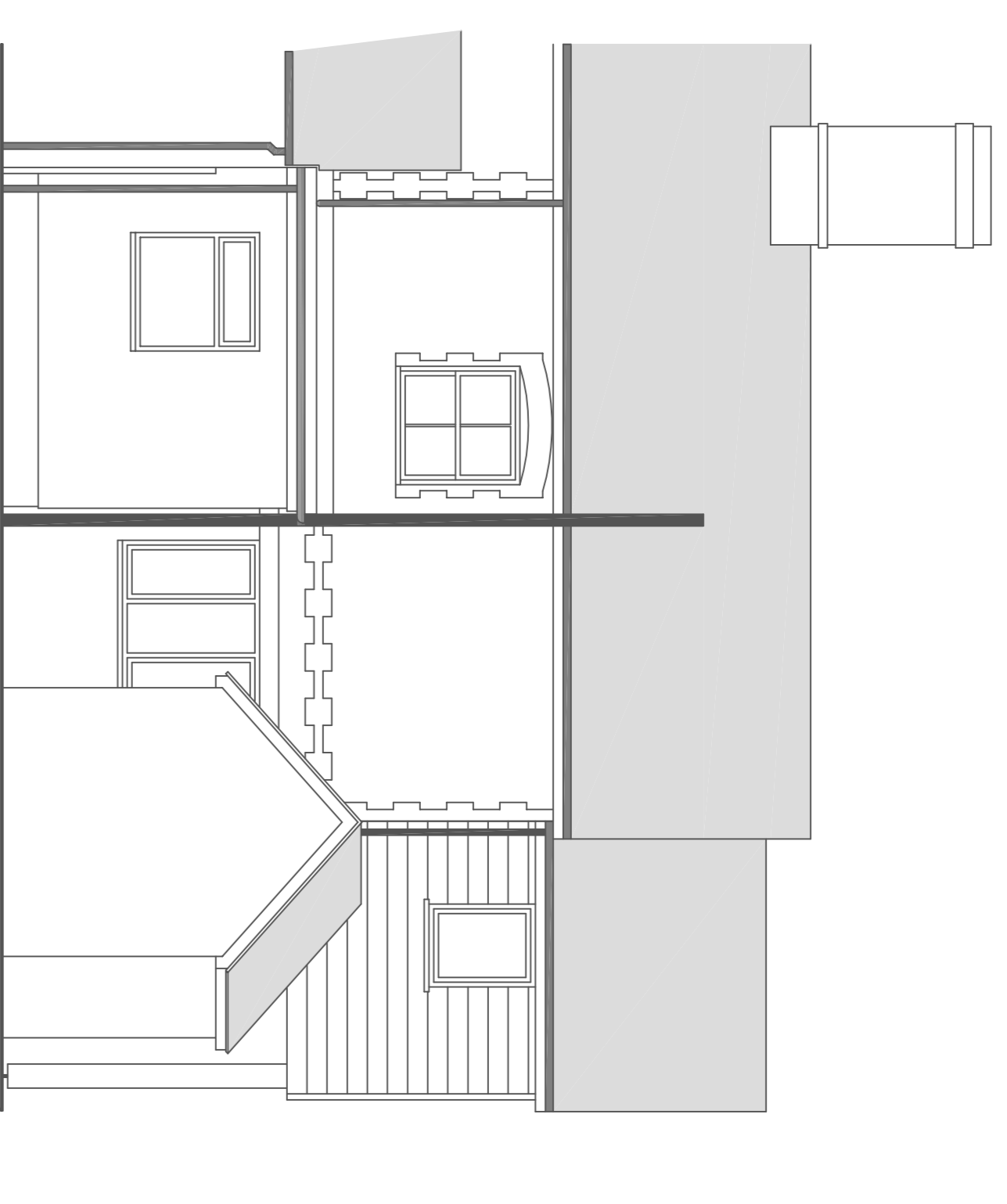

Facing own rear garden as existing

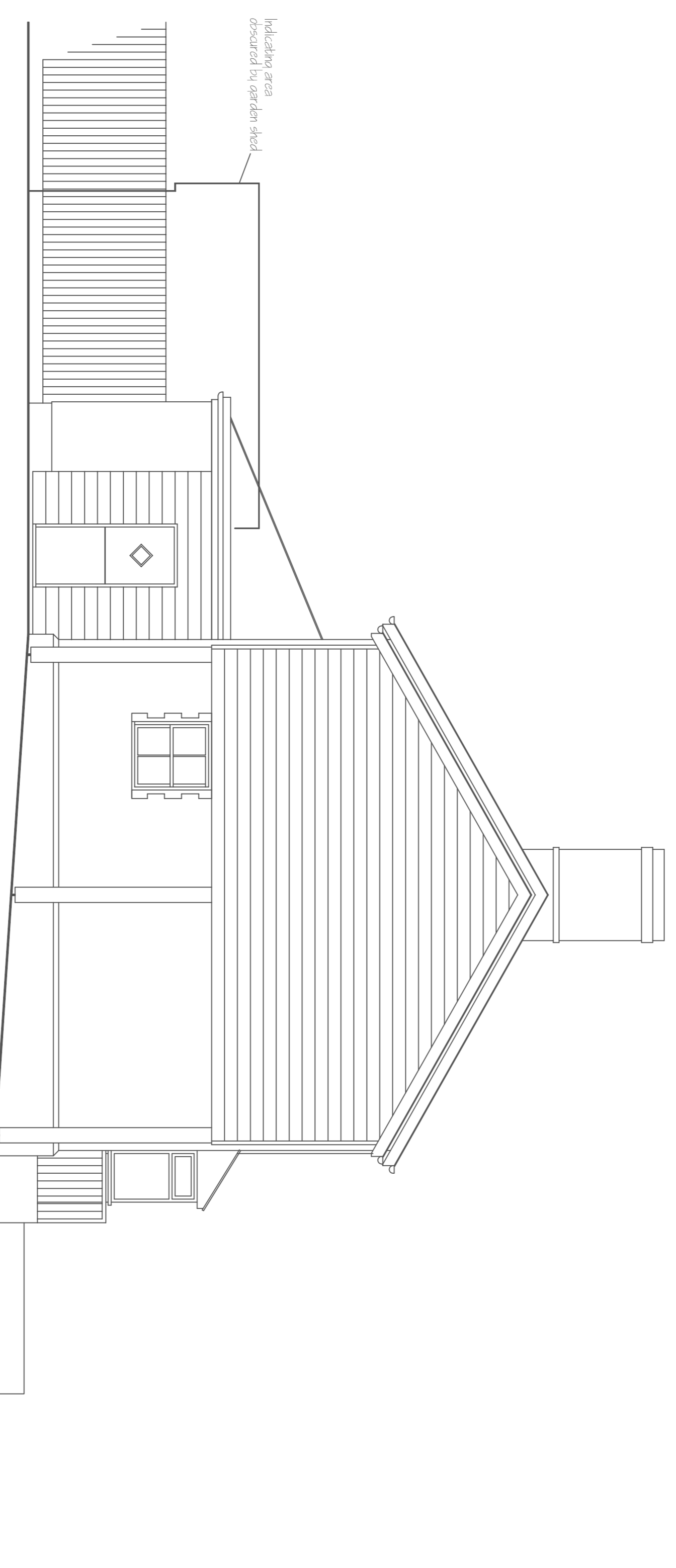

Facing Ketton Hall as existing

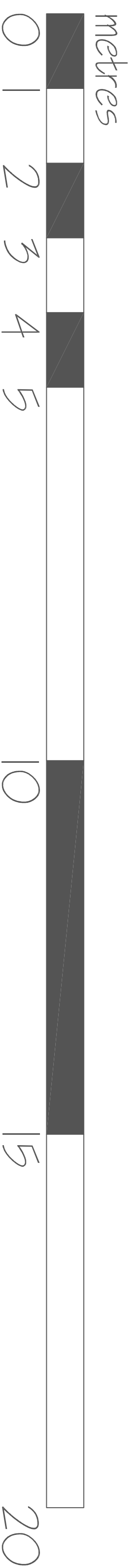

<p>Michael Sale M.R.I.C.S., F.C.I.O.B.          Architectural Surveyors          16 Dane Close, Kedington,          Haverhill, Suffolk, CB9 7NX          Telephone: 01440 702106          Fax: 08707 065471          email: info@michaelsale.co.uk          website: www.michaelsale.co.uk</p>	<p>Proposed single storey rear extension          to          2 Fern Cottages,          Kings Hill, Kedington,          Haverhill, Suffolk.          CB9 7NB</p>
<p>For Ms J. Smith</p>	
<p>Drawing No: 9222/22/1          Scale: 1:50          Drawn By: Nicola Sale          Checked By: Michael Sale          Date: July 2022</p>	