

Ground floor as proposed

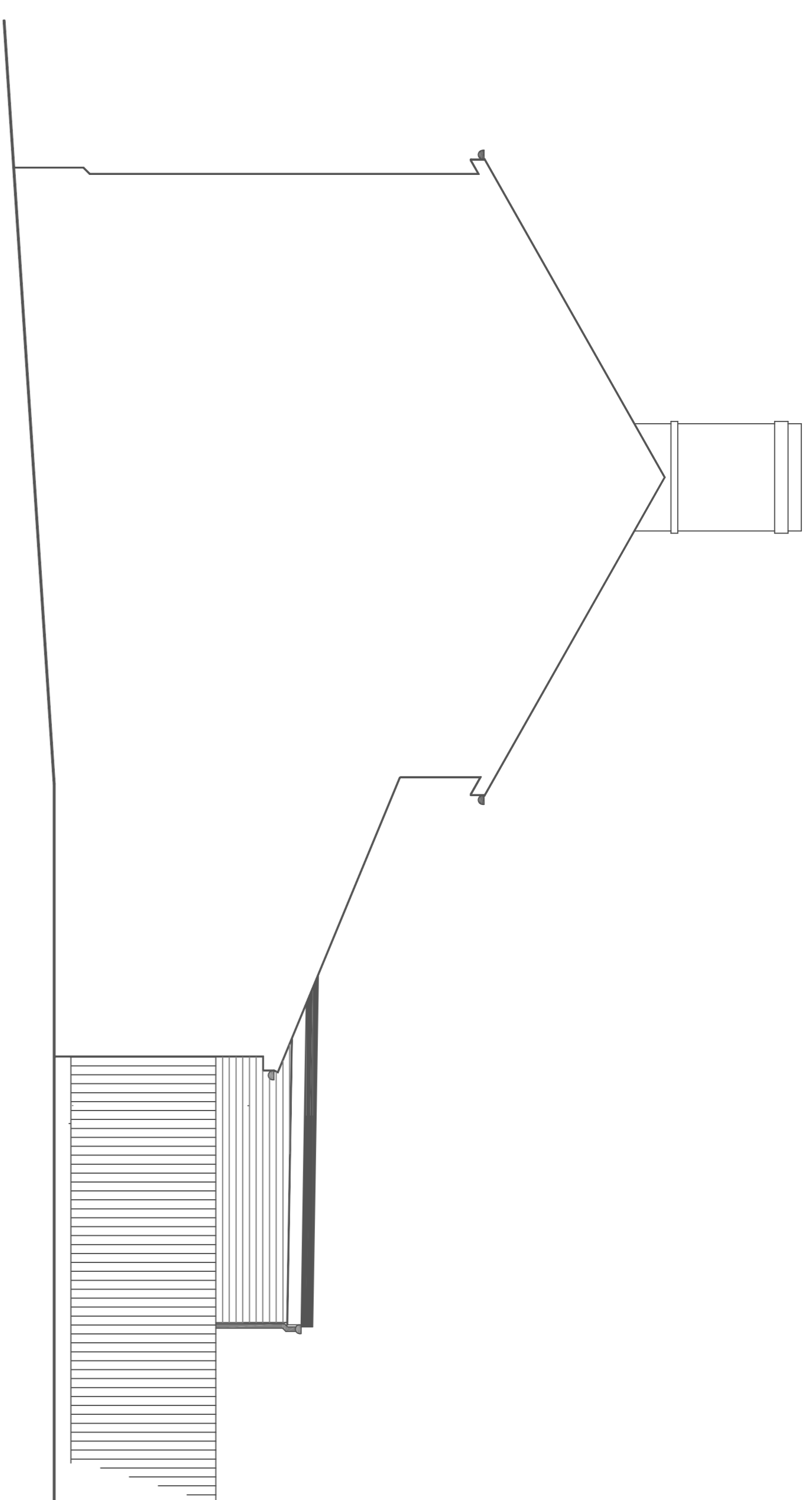

Facing adjoining property as proposed



Facing own rear garden as proposed

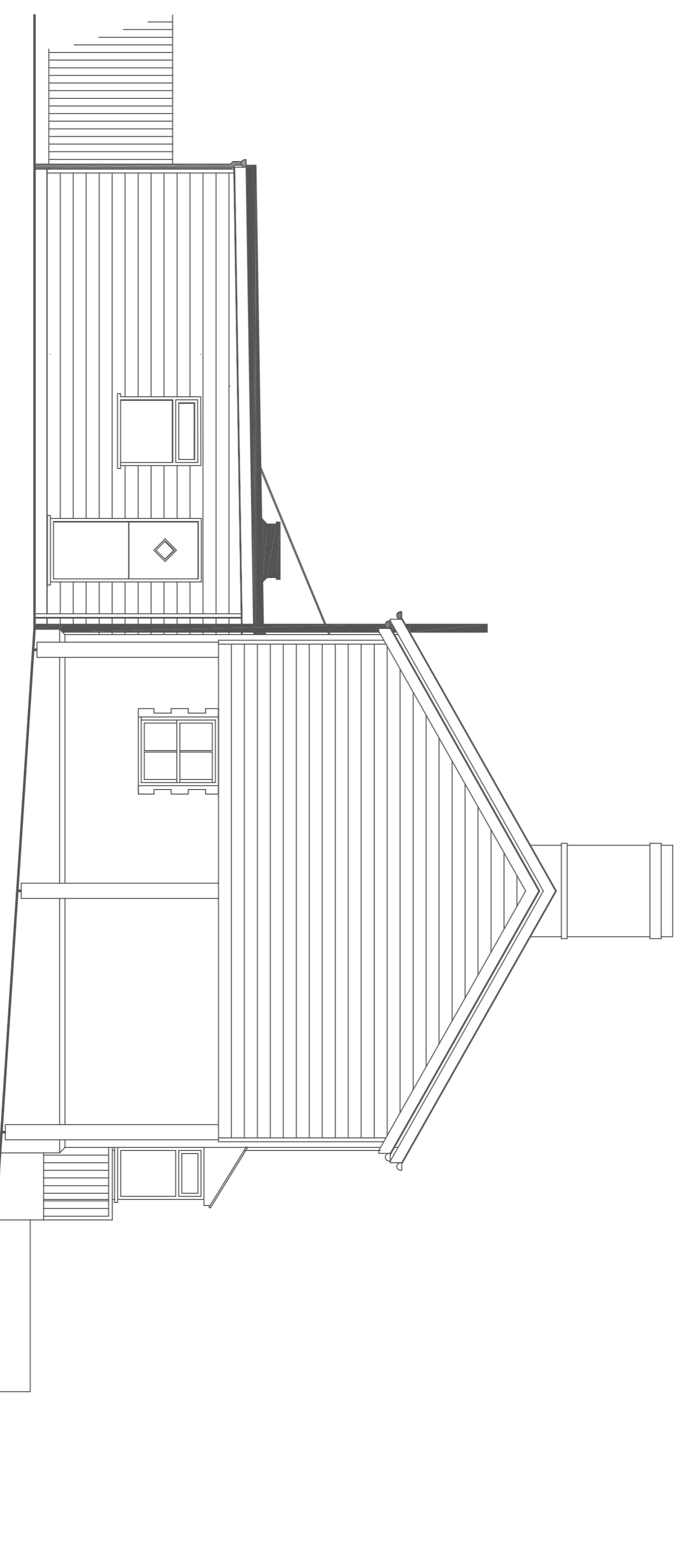

Facing Ketton Hall as proposed

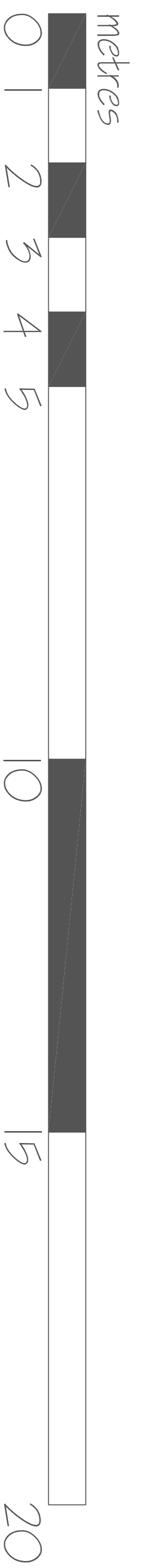

EXTERNAL FINISHES
 Roof: Black EPDM
 Walls: Horizontal boarding to match
 that of existing first floor extension
 Fenestration: White UPVC

Michael Sale M.R.I.C.S., F.C.I.O.B.,
 Architectural Surveyors
 16 Dane Close, Kedington,
 Haverhill, Suffolk, CB9 7NX
 Telephone: 01440 702106
 Fax: 08707 065471
 email: info@michaelsale.co.uk
 website: www.michaelsale.co.uk

Proposed single storey rear extension
 to
 2 Fern Cottages,
 Kings Hill, Kedington,
 Haverhill, Suffolk.
 CB9 7NB

For Ms J. Smith

Drawing No: 92221/22/2
 Scale: 1:50
 Drawn By: Nicola Sale
 Checked By: Michael Sale
 Date: July 2022