

CDM REGULATIONS 2015

Works covered by the CDM Regulations 2015 shall not commence until the correct duty holders are in place and all relevant and project specific documents are in place.



Significant design risks and site hazards



Prevention of particular action



CDM information



Encouragement of particular action

DISCLAIMER

This drawing is copyright and must not be reproduced without the consent of Glasper Lee Design Limited. Responsibility is not accepted for errors made by others in scaling from this drawing. All construction information should be taken from figured dimensions only. All dimensions to be checked on site by the main contractor prior to any commencement of works on site or any fabrication works off site. Any discrepancies found within the drawing must be immediately reported to Glasper Lee Design Limited. This drawing must be read in conjunction with all other project related drawings and documents; and all (if any) design team and consultants drawings and documents.



South Elevation

1 : 100



East Elevation

1 : 100

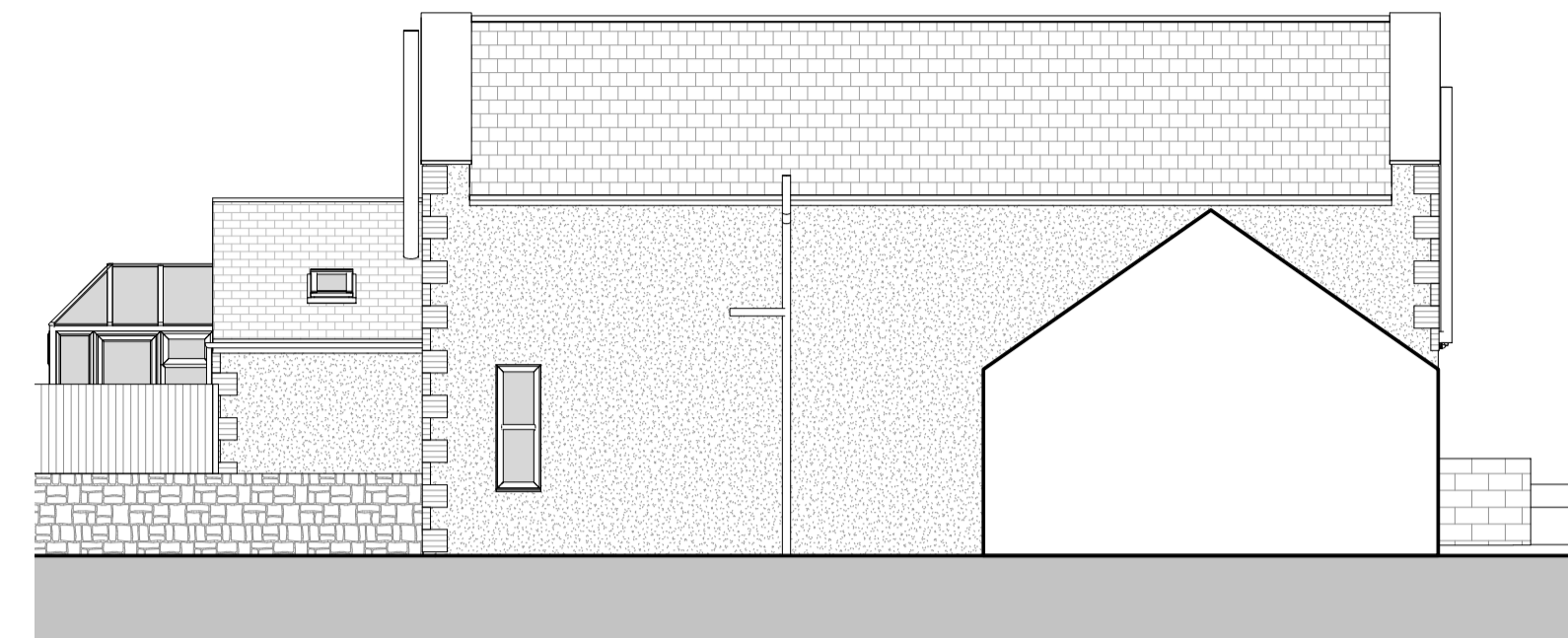

North Elevation

1 : 100



West Elevation

1 : 100

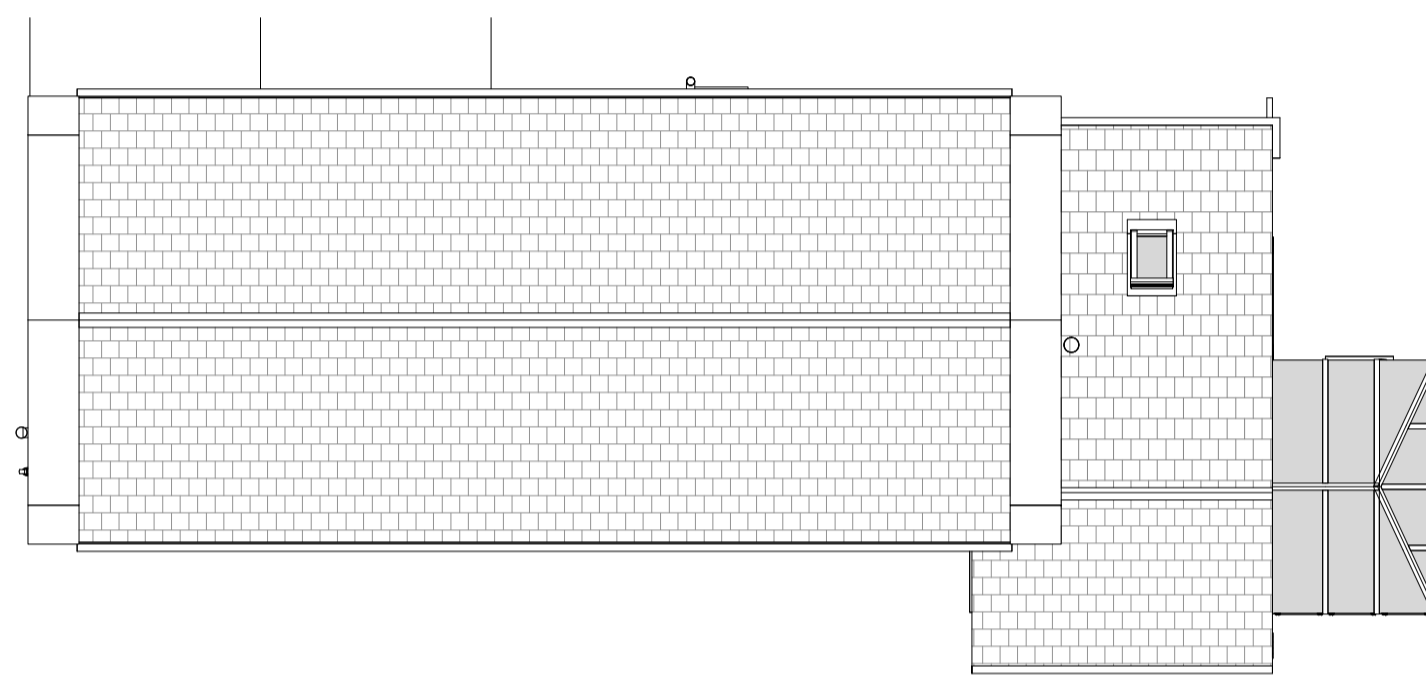

Roof Plan

1 : 100

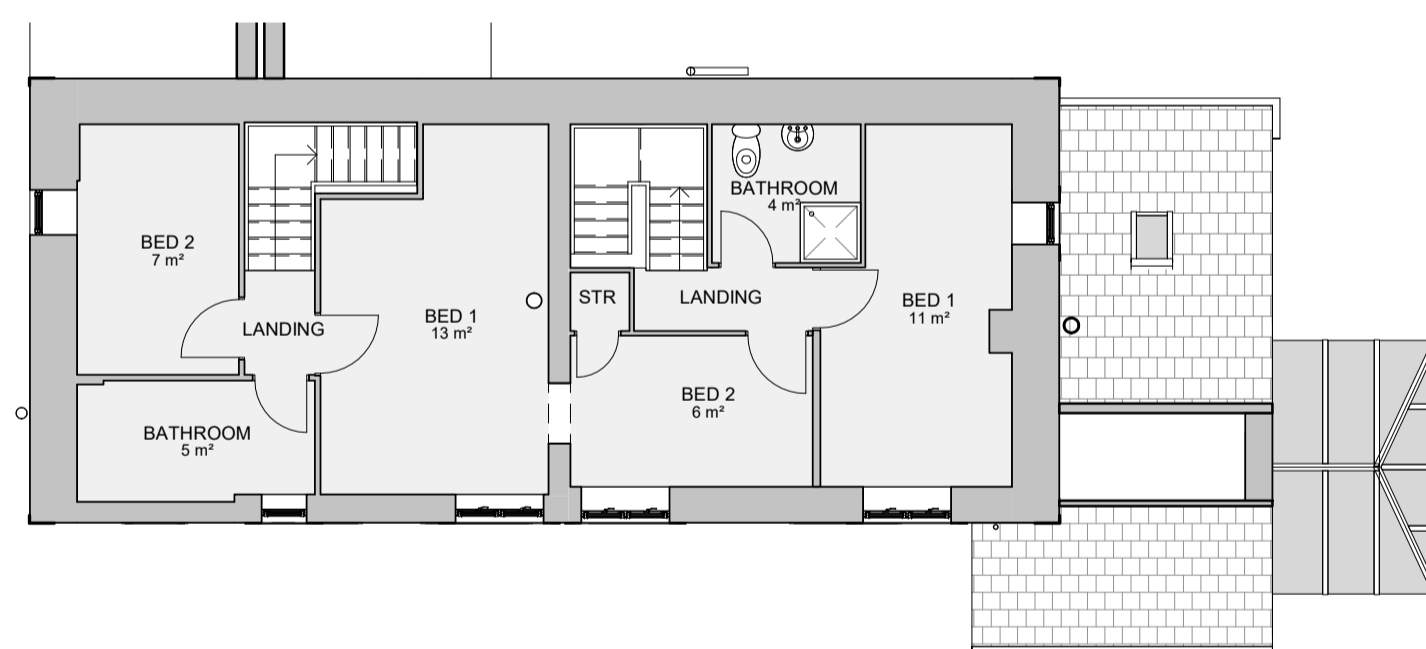

First Floor

1 : 100

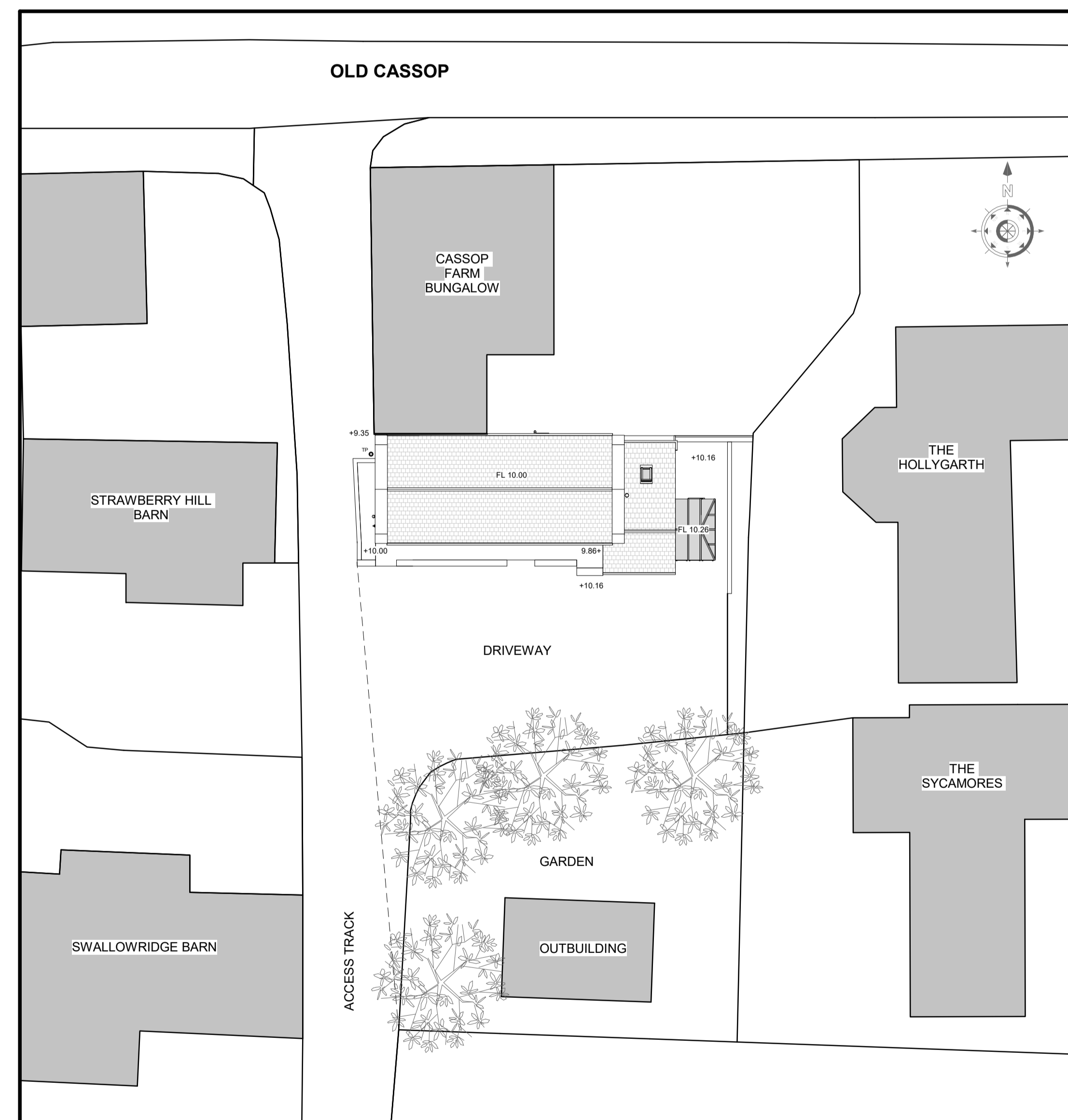

Site Plan

1 : 200

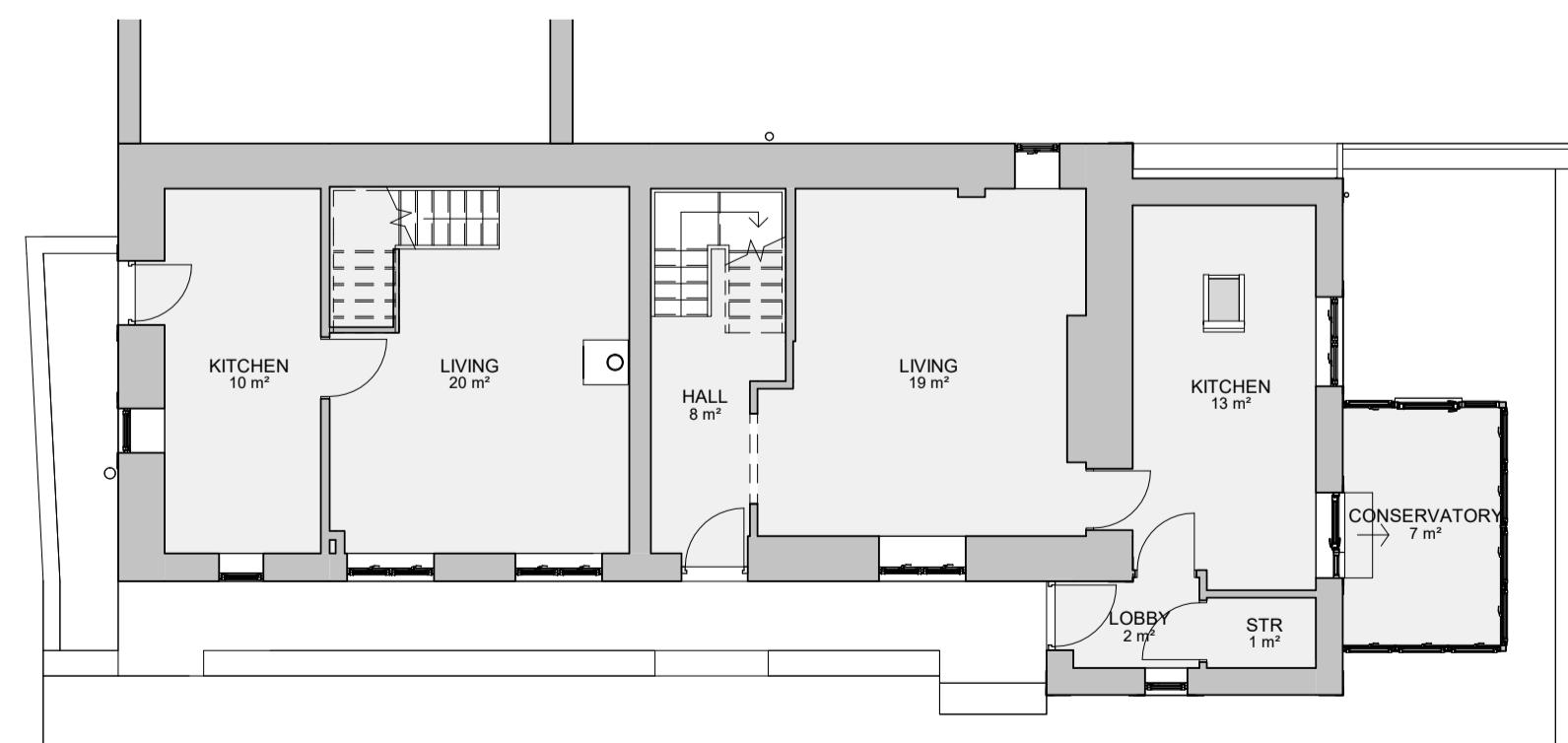

Ground Floor

1 : 100



3D View 1

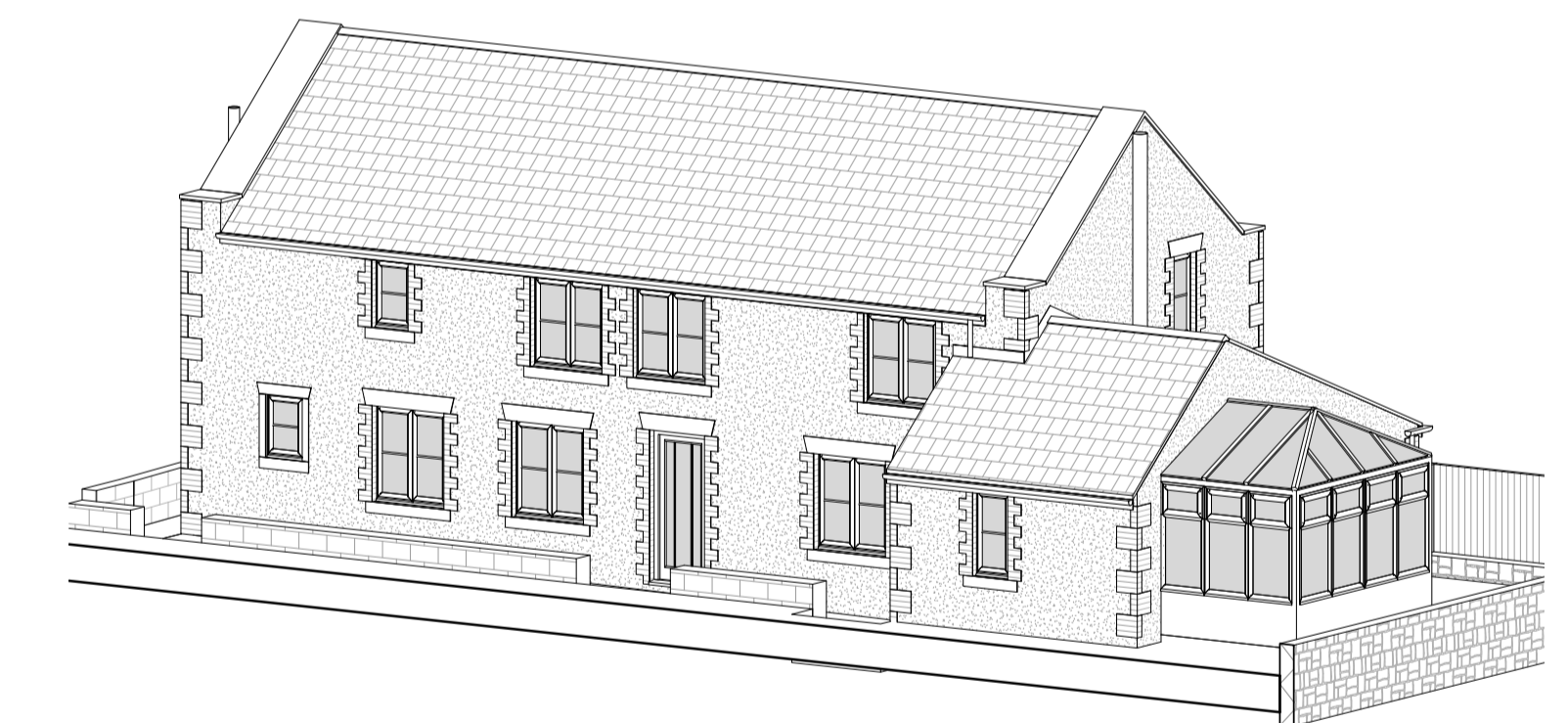

3D View 2

Rev A - 18/07/2022 - ML - Project address amended as requested by the LPA

GLASPER LEE DESIGN
 GLD Architecture Planning Development
 A: Office 4, 16 Tinters Street, Bishop Auckland, Co. Durham, DL14 7AD
 T: (01988) 433751
 E: M@thw@glasperlee.co.uk
 W: www.glasperlee.co.uk

Project:

Mabel Cottage
 1 The Cottage
 Old Cassop
 Durham
 DH6 4QB

Client:
 Mr S Cowburn

Drawing Title:

Existing Details

Date:
 May 2022

Scale:
 As indicated

Drawn By:
 ML

Project Ref:
 GLD239

Drawing No:
 01

Revision:
 A