

CDM REGULATIONS 2015

Works covered by the CDM Regulations 2015 shall not commence until the correct duty holders are in place and all relevant and project specific documents are in place.



Significant design risks and site hazards



Prevention of particular action



CDM information



Encouragement of particular action

DISCLAIMER

This drawing is copyright and must not be reproduced without the consent of Glasper Lee Design Limited. Responsibility is not accepted for errors made by others in scaling from this drawing. All construction information should be taken from figured dimensions only. All dimensions to be checked on site by the main contractor prior to any commencement of works on site or any fabrication works off site. Any discrepancies found within the drawing must be immediately reported to Glasper Lee Design Limited. This drawing must be read in conjunction with all other project related drawings and documents; and all (if any) design team and consultants drawings and documents.



South Elevation

1 : 100

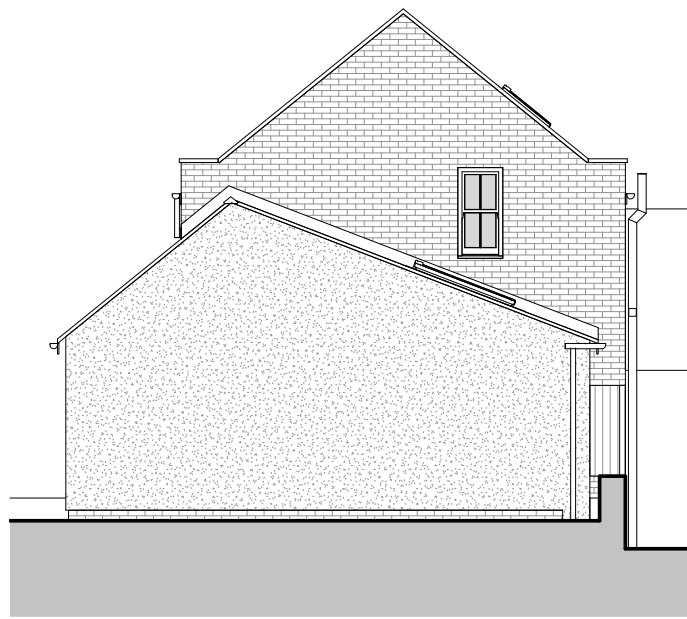

East Elevation

1 : 100

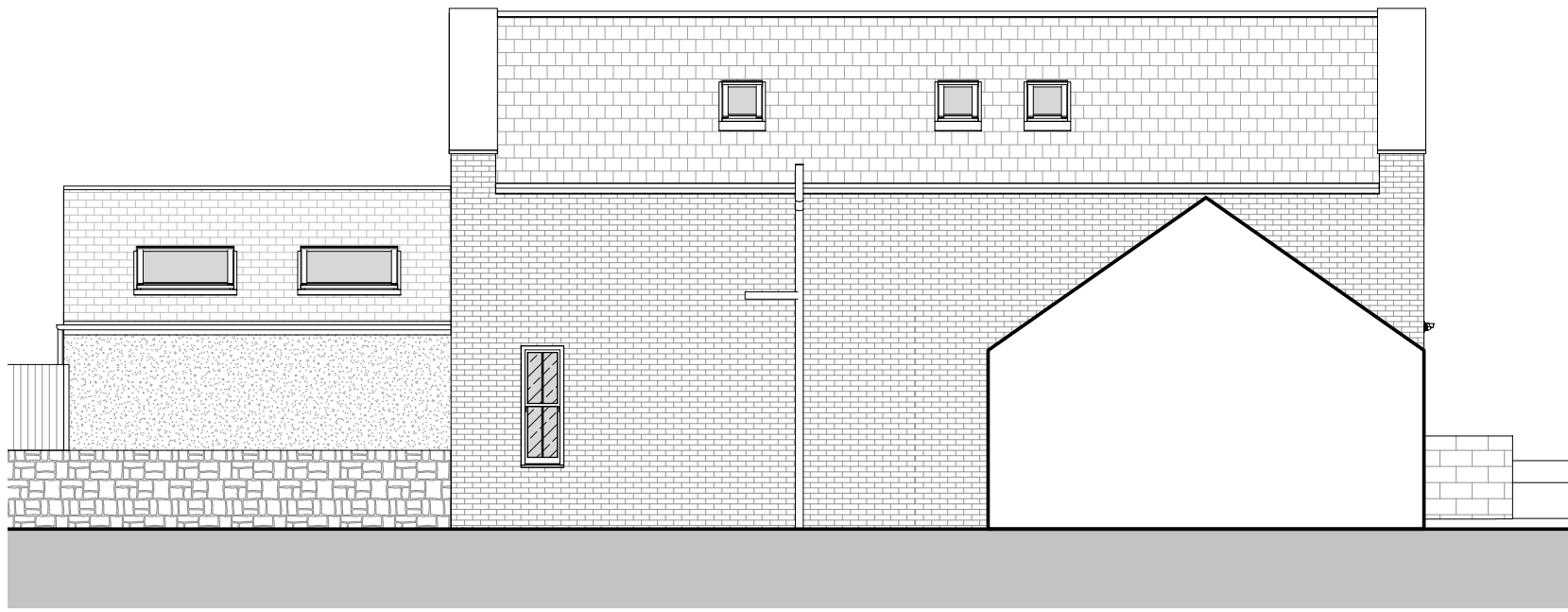

North Elevation

1 : 100



West Elevation

1 : 100

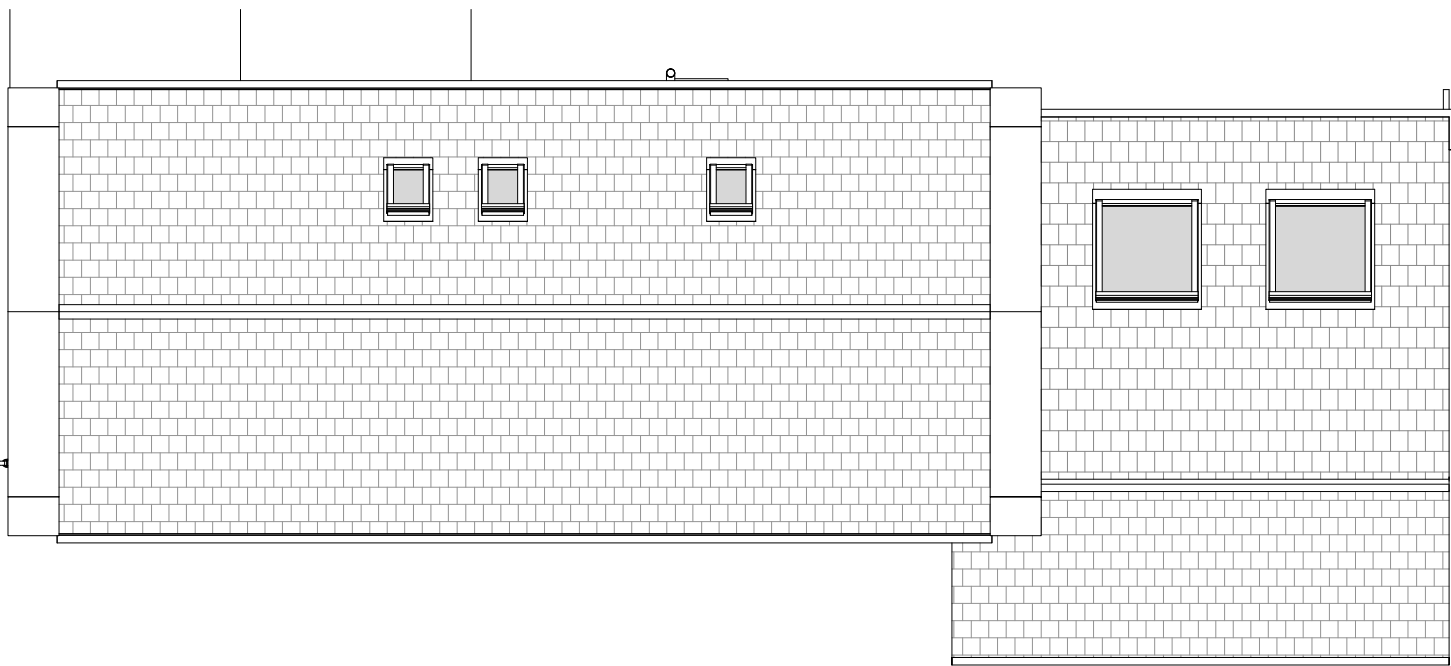

Roof Plan

1 : 100

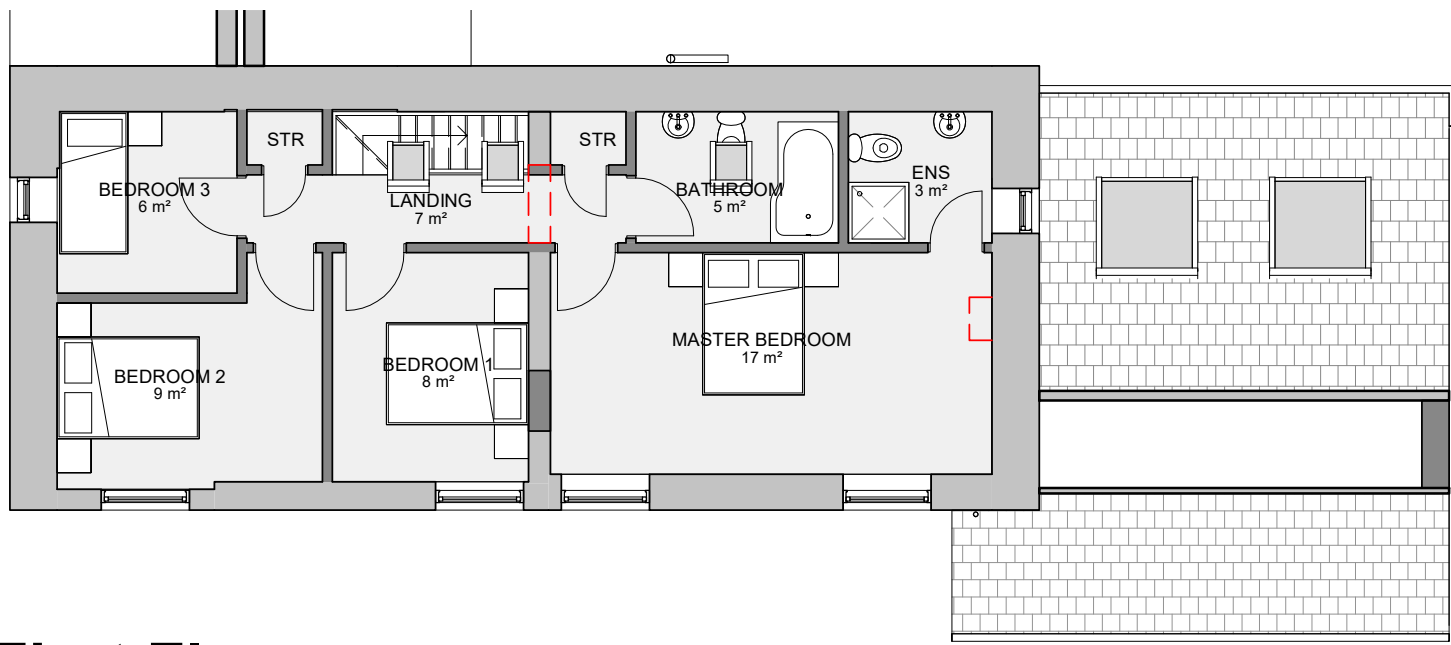

First Floor

1 : 100



Site Plan

1 : 200



3D View 1



3D View 2

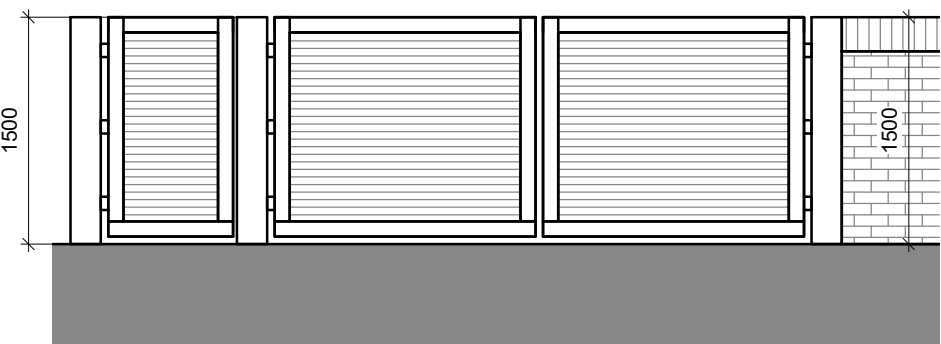

Boundary Elevation

1 : 50

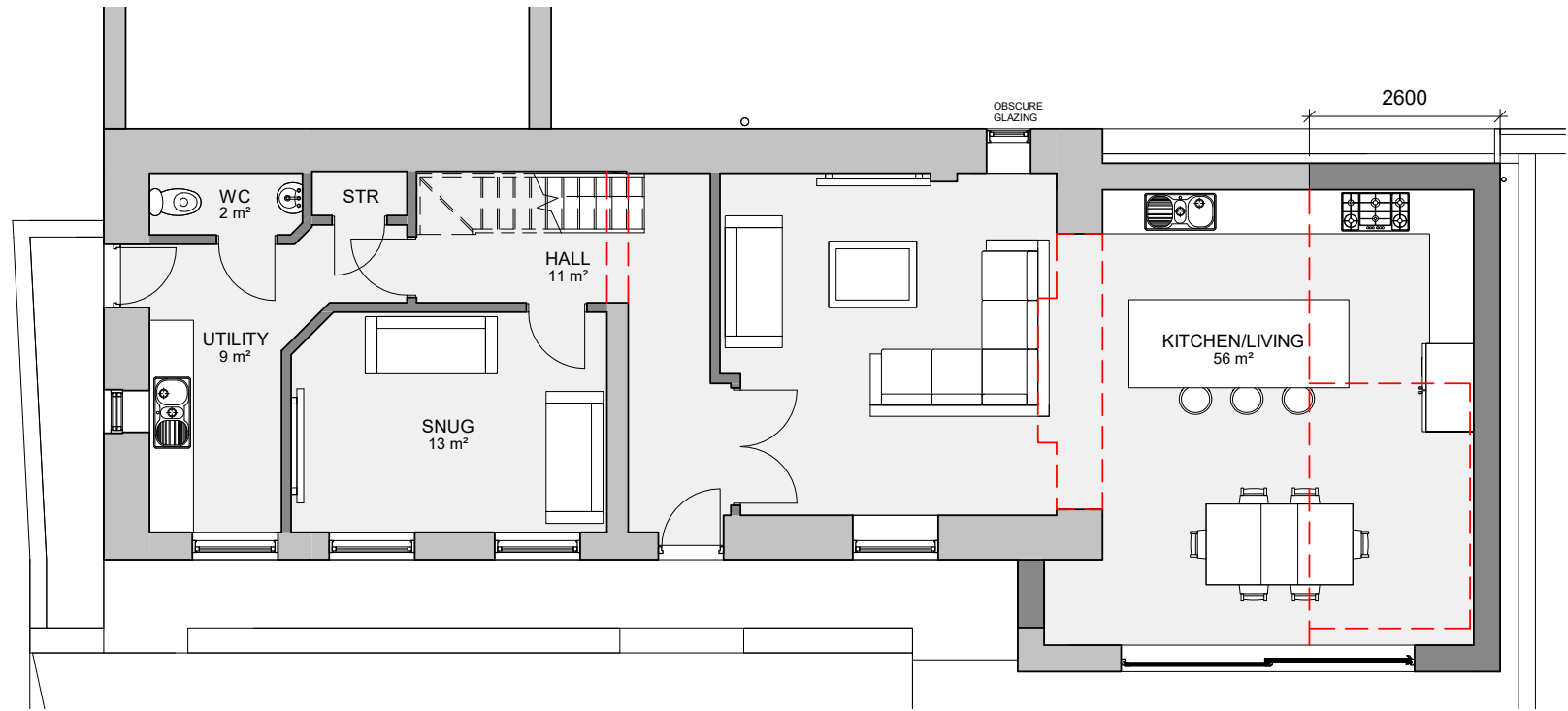

Ground Floor

1 : 100

Rev A - 18/07/2022 - ML - Boundary elevation added to the drawing as requested by the LPA

GLASPER LEE DESIGN
GLD Architecture Planning Development
A: Office 4, 16 Tenters Street, Bishop Auckland, Co. Durham, DL14 7AD
T: (01388) 433751
E: Matthew@glasperlee.co.uk
W: www.glasperlee.co.uk
#glasperLeeDesigns

Project:
Mabel Cottage
1 The Cottage
Old Cassop
Durham
DH6 4QB
Client:
Mr S Cowburn

Drawing Title:
Proposed Details

Date: May 2022	Scale: As indicated	Drawn By: ML
--------------------------	-------------------------------	------------------------

Project Ref: GLD239	Drawing No: 02	Revision: A
-------------------------------	--------------------------	-----------------------