

GENERAL NOTES

ALL WORKMANSHIP AND MATERIALS TO COMPLY WITH BUILDING REGULATIONS, BRITISH STANDARDS AND CODES OF PRACTICE. ALL MATERIALS TO BE STORED, MIXED AND FIXED IN ACCORDANCE WITH MANUFACTURERS INSTRUCTIONS AND RECOMMENDATIONS.

ALL PROVISIONS FOR TEMPORARY MEANS OF SUPPORT AND REGULATIONS FOR HEALTH AND SAFETY AT WORK TO BE APPLIED.

ALL WORKS TO BE CARRIED OUT TO THE COMPLETE SATISFACTION OF THE BUILDING CONTROL OFFICER.

ALL WORKS TO BE CARRIED OUT IN STRICT ACCORDANCE WITH HSE GUIDANCE AND CDM REGULATIONS

DO NOT SCALE. THE CONTRACTOR MUST VERIFY ALL DIMENSIONS PRIOR TO COMMENCING SHOP DRAWINGS OR WORKS ON SITE.

MAIN CONTRACTOR IS TO BE RESPONSIBLE FOR ENSURING THE SITE IS KEPT CLEAN AND SAFE AT ALL TIMES. THE MAIN CONTRACTOR IS ALSO RESPONSIBLE FOR THE PROGRAMMING OF WORKS TO ENSURE A SAFE ENVIRONMENT IS MAINTAINED.

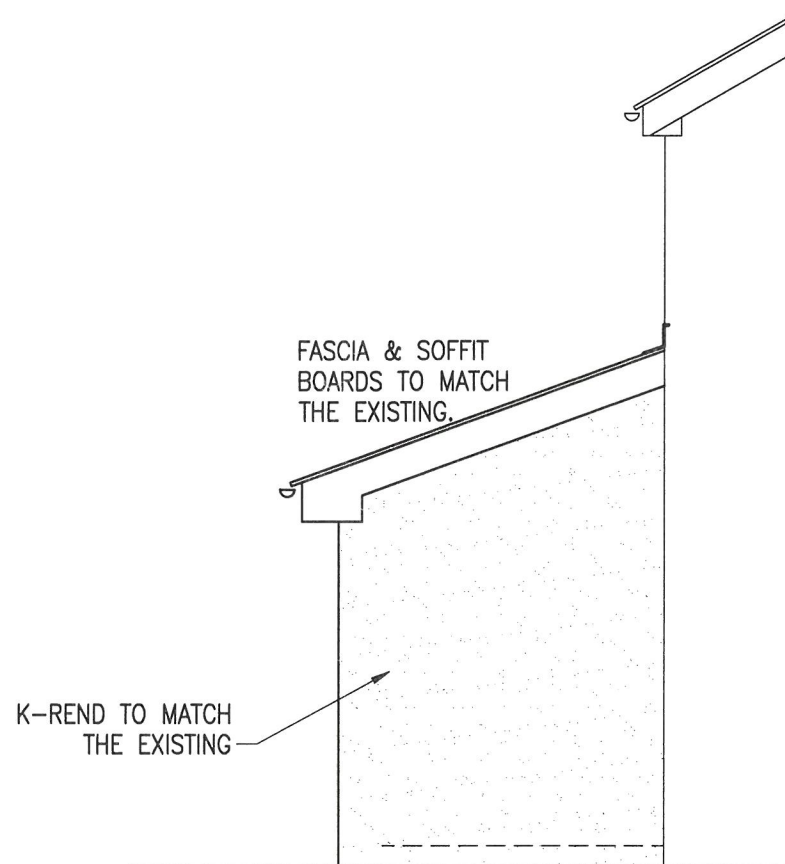
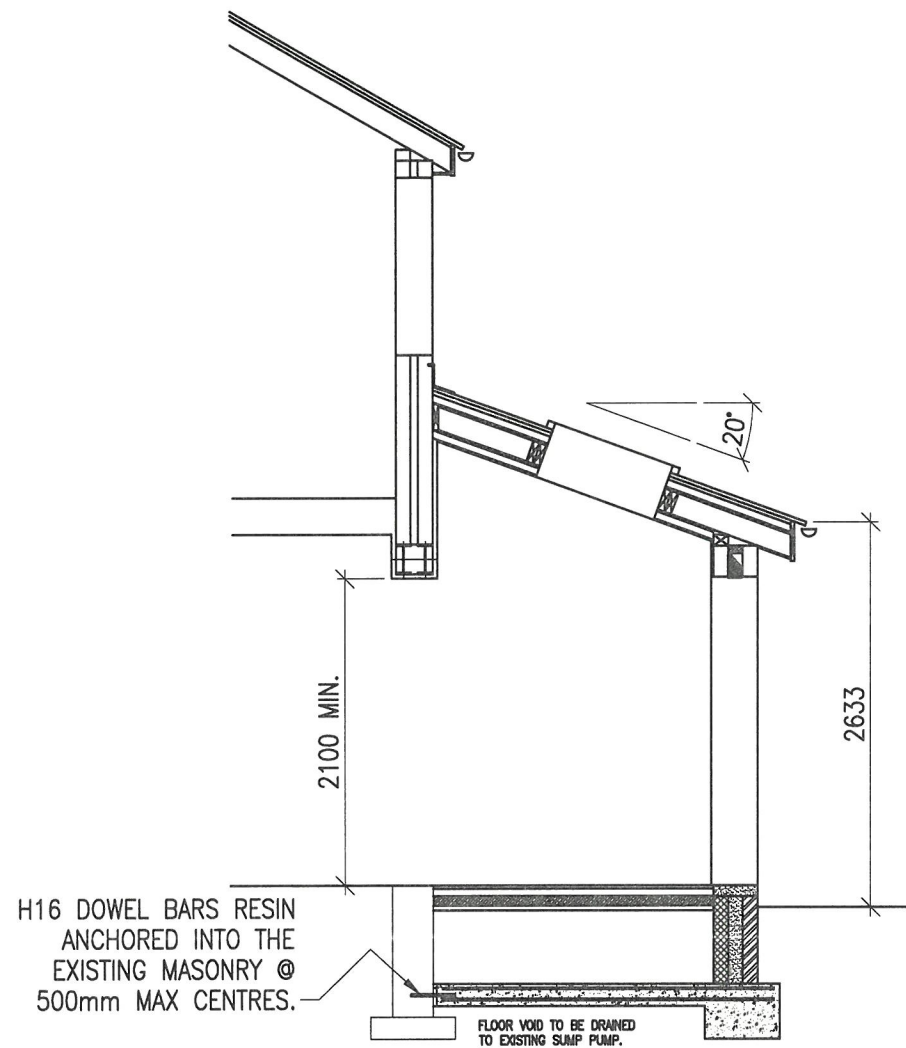

Rev	Date	By	Checked	Remarks

Project	45 DURHAM AVENUE THORNTON CLEVELEYS
Client	MRS. A. KAY

Drawing	PROPOSED REAR EXTENSION CROSS SECTION & GABLE ELEVATION		
Number	21-2156 - 003	Rev	
Scale	1:50	Drawn	06
Checked		Date	06.21

STRUCTURAL DESIGN & DRAUGHTING
159. NEWMARKET RD. ASHTON-UNDER-LYNE LANCS OL7 9JD