

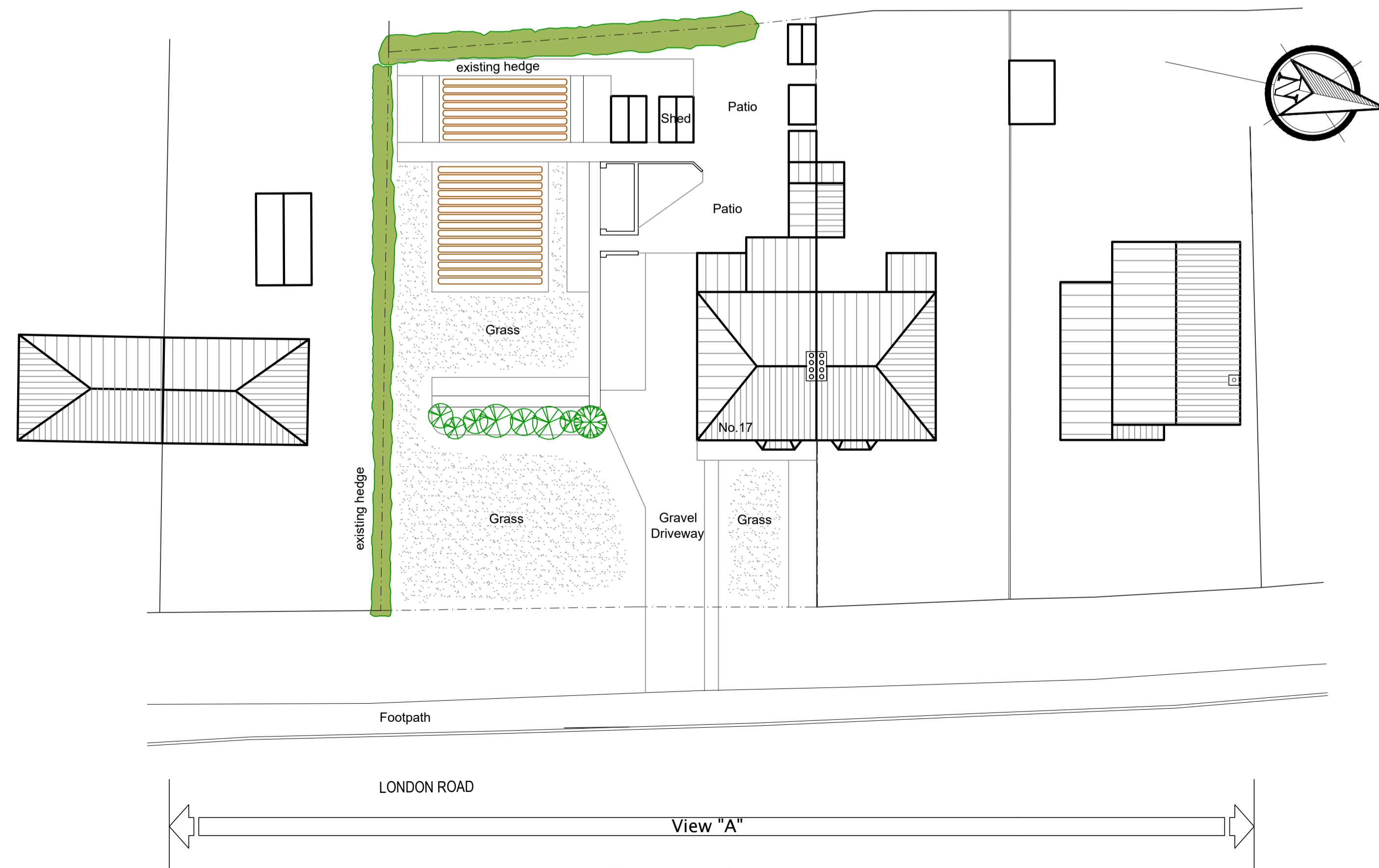

VIEW "A" - 17 London Road - Existing Street Scene - (scale 1:100)



Existing Street Scene Visuals (not to scale)



Existing Site Plan - (scale 1:200)

this drawing is for outline planning purposes and should only be used as a guide

| Revision | Amendment | Date |
|----------|-----------|------|
| | | |

Client:

Project:
Proposed Erection of Dwelling
Land Adj to No. 17
London Road
Osbourne, Sleaford
Lincolnshire

Dwg Title:
Existing Site Plan, Street Scene
and Visuals

Dwg No: 222958-01 Scale: Date: 06/22

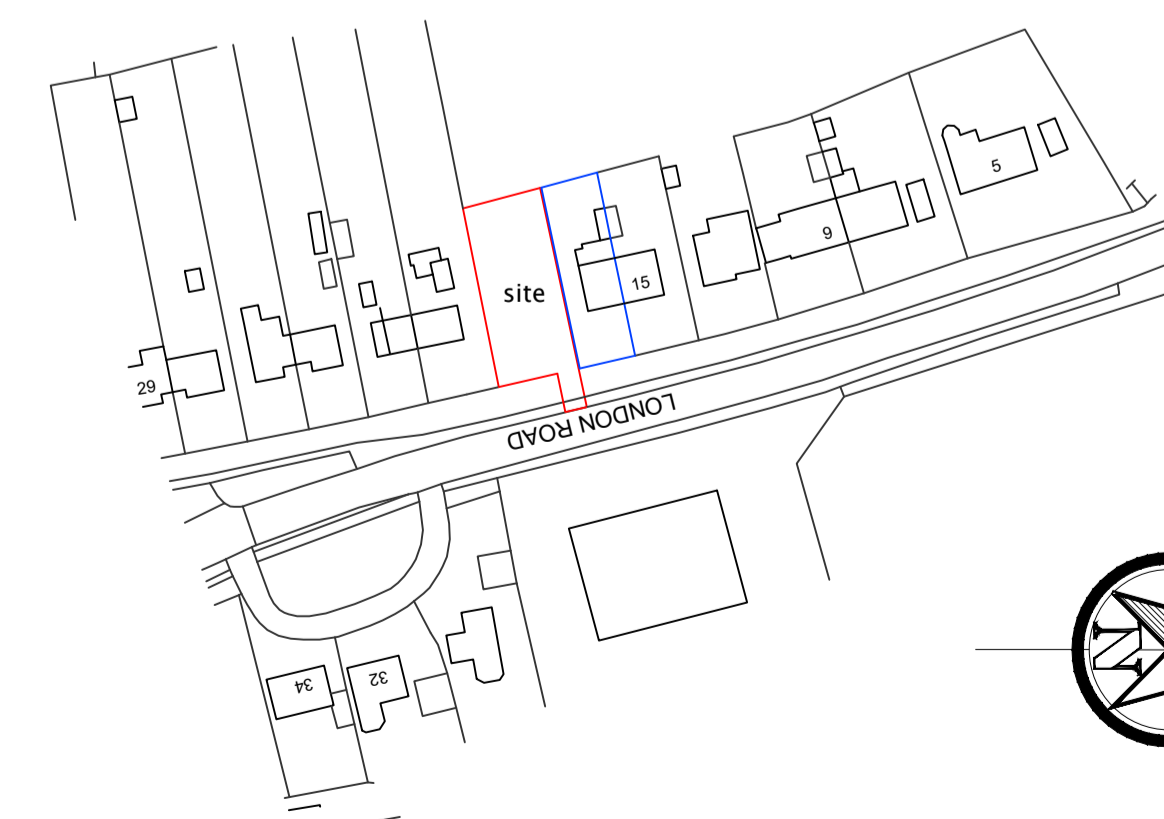

Ordnance Survey, (c) Crown Copyright 2022. All rights reserved. Licence number 100022432

Site Location Plan - (scale 1:1250)

Rick Smith Design
Architectural Design Consultancy

Arden House, 18 Eastgate
Sleaford, Lincolnshire NG34 7DP
Tel: 01529 414363 or 07786 838788
e-mail: rick@ricksmithdesign.com