

Roof Plan

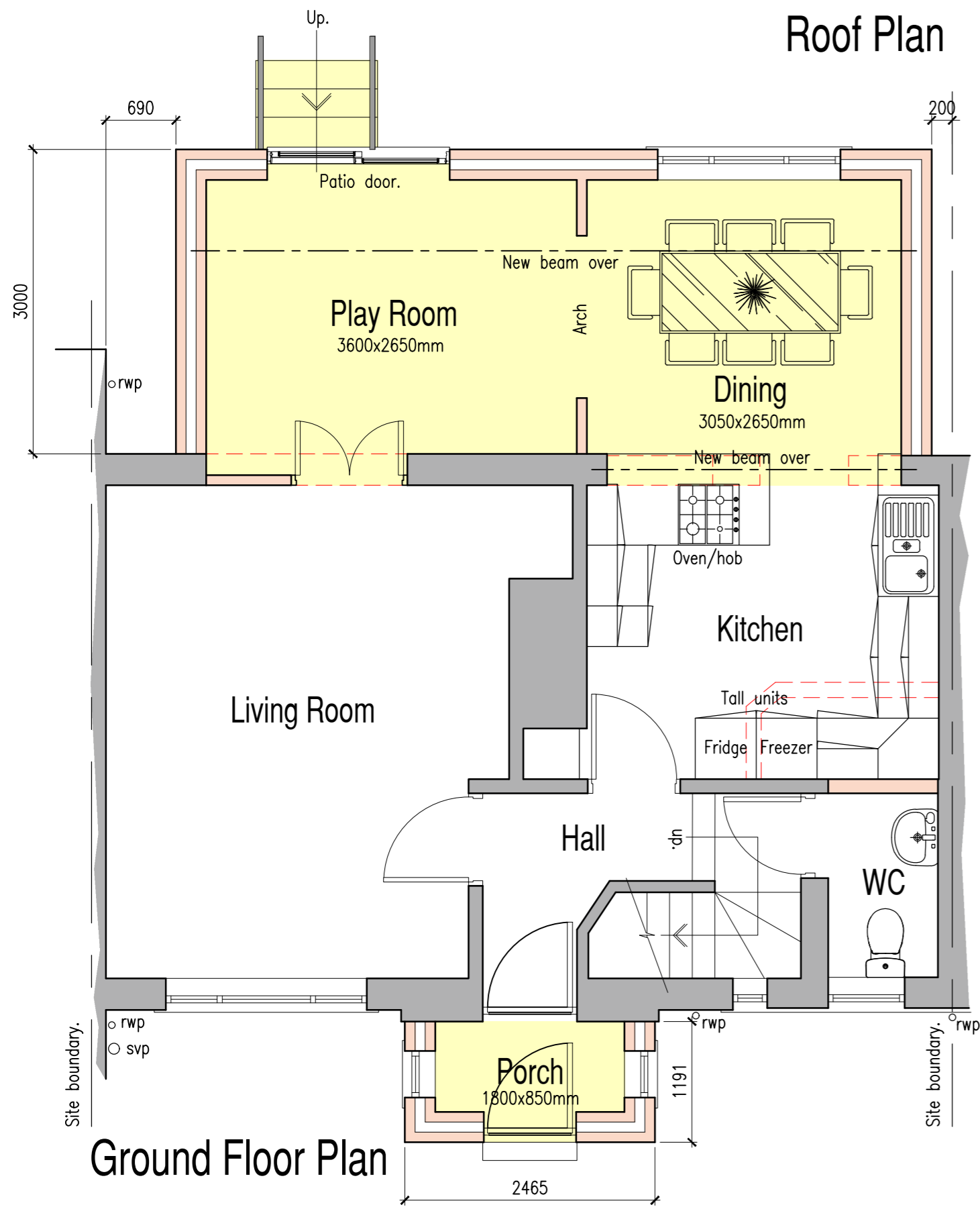

Ground Floor Plan

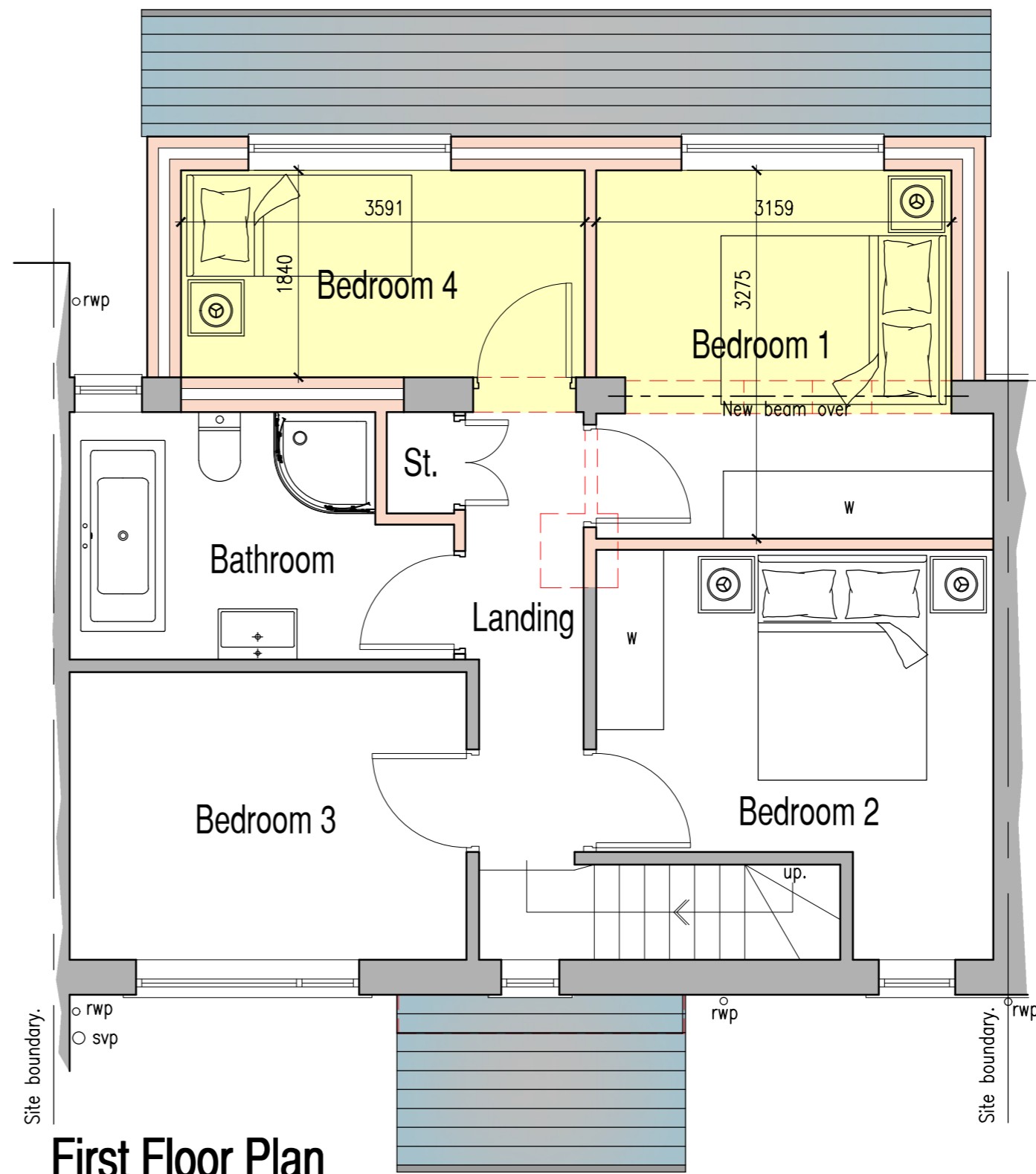

First Floor Plan

B	First floor footprint reduced in size.	09.08.22
A	Porch added.	12.04.22
REV	DESCRIPTION	DATE

PLANNING APPLICATION
 PROPOSED PLANS
 3 SOUTH ROAD
 CULLINGWORTH
 BRADFORD
 BD13 5DQ

