

# Elevations

Scale 1:100 TIMBER LOG CABIN ARRANGEMENT

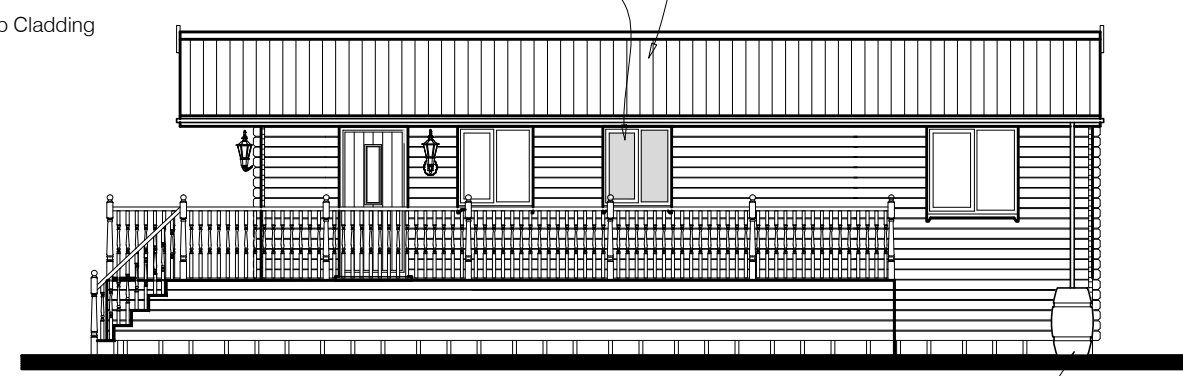

Front Elevation (West)



Side Elevation (south)

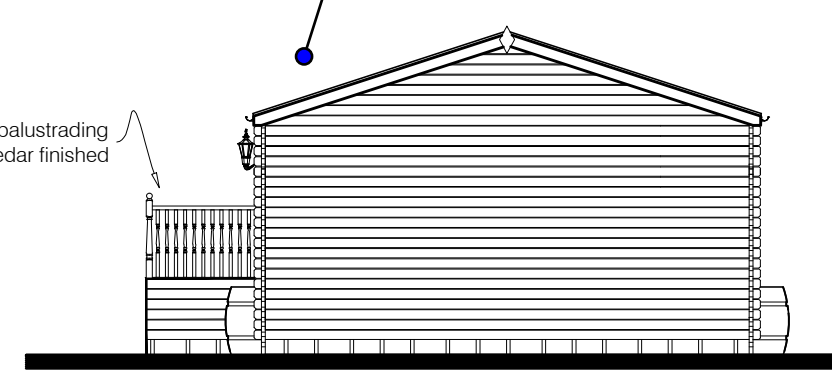

Rear Elevation

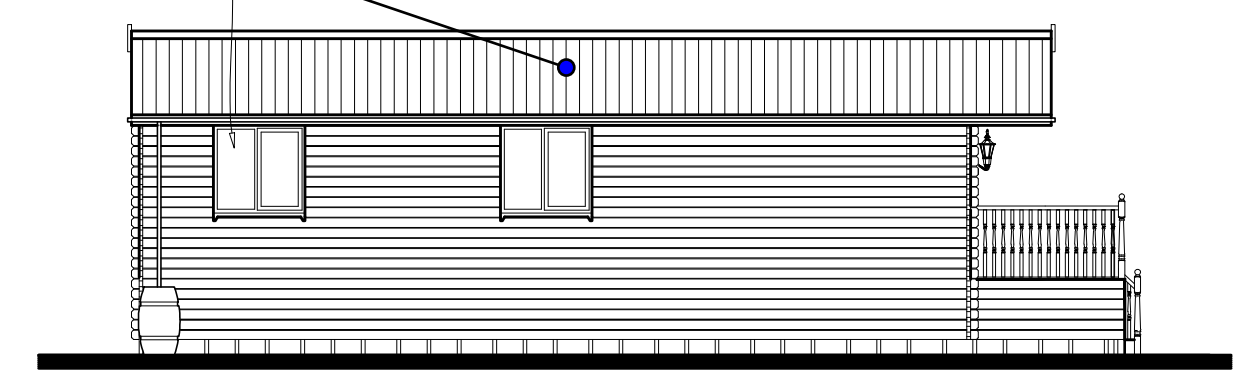

Side Elevation

South facing slope

Revisions		
Date	For	Details

Stained Timber Log Lap Cladding "cedar finish"

Obscure Glazing

Roof covering to be of Bitumen Felt dressed shingles finish, "square Butt type"

Timber balustrading cedar finished

Windows and doors of Timber finish with triple glazing installed

Rainwater collection Butts

# Proposed Floor Plan

Scale 1:50

Cabin External Area = 71.5<sup>2</sup>m Decking and Steps Area = 29.05<sup>2</sup>m

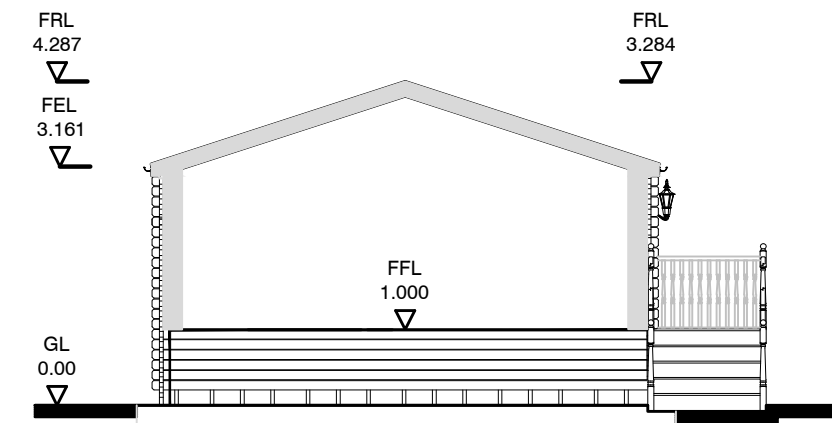
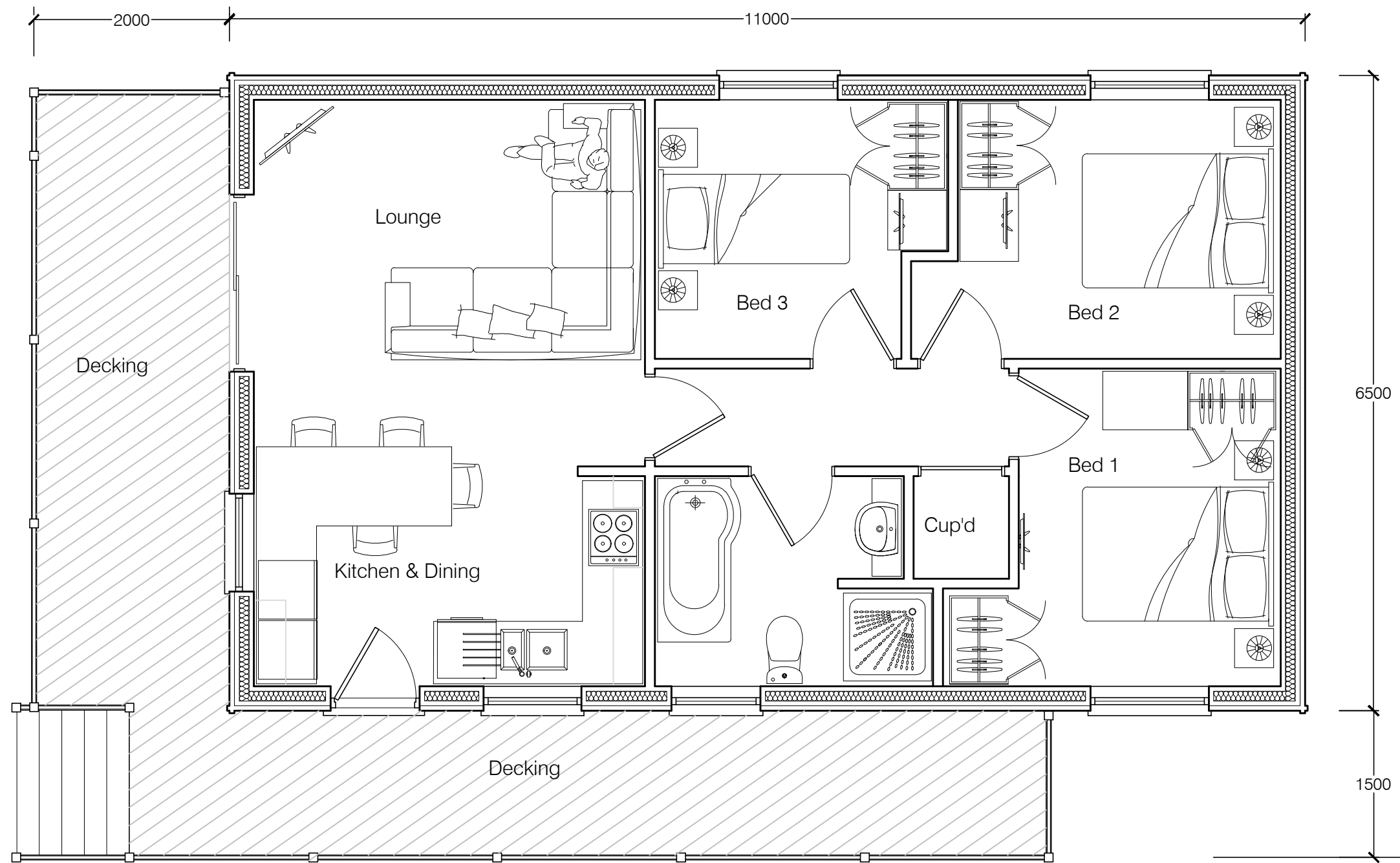

Units to be installed on Shallow concrete bases "as specified by the manufacturers" and not deep till strip foundations

Through Section



**David Taylor Associates UK Ltd**  
Architectural Design & Planning Consultants

Telephone 01553 764160  
Fax 01553 765300  
Email info@dtauk.co.uk  
Address Curzon House, Crossbank Road, King's Lynn, Norfolk PE30 2HD

**Project:** North Runcton Caravan Park  
New Road  
North Runcton  
Kings Lynn PE33 0QR

**Client:** Mr P Yallop

**Title:** LOG CABINS **Drawing 2**

<b>Drwg No.</b>	<b>Rev:</b>
<b>Scale:</b> 1:100 1:50	<b>Date:</b> July 2016
<b>Drawn:</b> DT	<b>Checked:</b> DT

**Drawing Issued For:** Planning Consents

Solar Panels  
See proposed PV arrangement on related plans

**DISCLAIMER**  
The details depicted on this drawing are the copyright of David Taylor Associates (UK) Ltd (the originator) and may not be reproduced without permission. This drawing must not be re-issued, loaned or copied without the consent of David Taylor Associates (UK) Ltd. Errors omissions and discrepancies should be reported to the originator immediately. All dimensions to be checked before site or off-site fabrication by the Contractor, his Sub-contractor or Supplier. Do not scale plans - use figure or grid dimensions where given. Any deviation from the drawing is to be reported to the originator immediately. Structure, structural members & geotechnical investigations are to be carried out & approved by the appointed Structural Engineer. Any deviations to these elements are to be reported to the appointed consultant immediately.

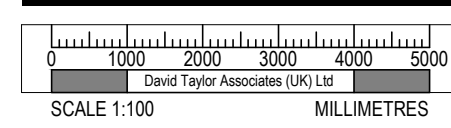

Corporate Members of the Centre for Accessible Environments  
Member of the Faculty of Party Wall Surveyor  
Member of the Association of Building Engineers  
Member of the Chartered Institute of Architectural Technologists