

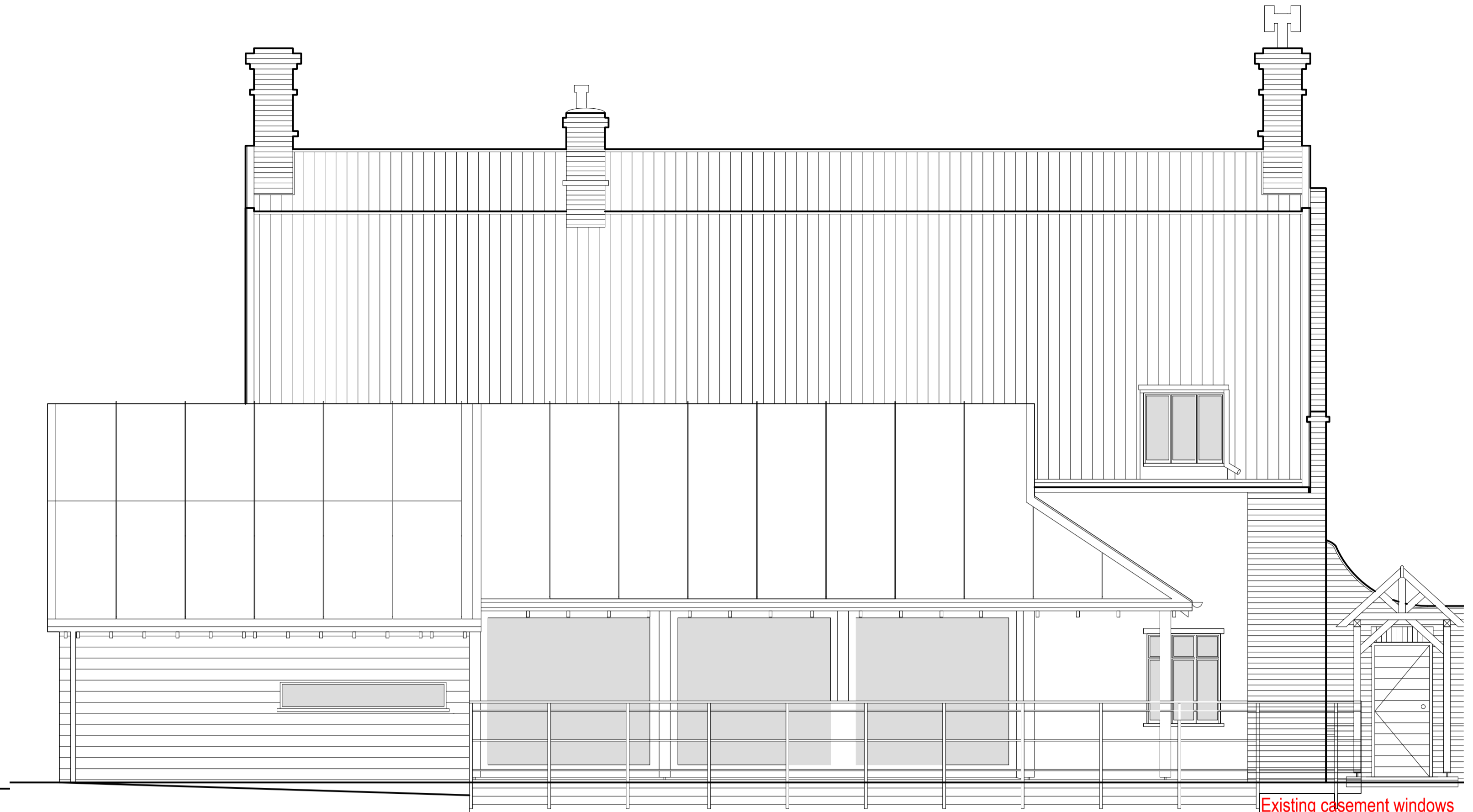

PROPOSED SOUTH ELEVATION @ 1:50 SCALE



PROPOSED NORTH ELEVATION AND SECTION A @ 1:50 SCALE

EXISTING OFF THE SHELF BOULTON & PAUL TIMBER CASEMENT WINDOWS & DOORS TO BE REPLACED WITH BESPOKE CASEMENT WINDOWS AS INDICATED ABOVE

Existing casement windows to be replaced



EXISTING OFF THE SHELF BOULTON & PAUL TIMBER CASEMENT WINDOWS & DOORS TO BE REPLACED WITH BESPOKE CASEMENT WINDOWS AS INDICATED ABOVE

Existing casement windows to be replaced

PROPOSED SECTION A NORTH ELEVATION @ 1:50 SCALE

Rev.	Date	Amendment
B	21.07.22	Roof to proposed Breakfast Room lowered
A	04.05.22	Amendments discussed on 4th May 2022 with Tim Murphy & Luciana Rigano from Place Services and confirmed with Mark & Lois Sheard

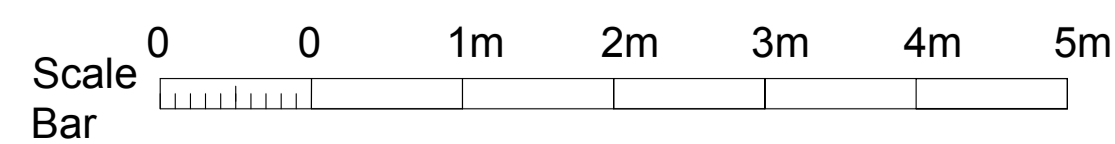

A1 original sheet size

CLIENT Mr & Mrs Sheard	PROJECT NO. 2020/038	DRAWING No. 2020-006 B	PROJECT THE RED HOUSE, WORLINGWORTH, SUFFOLK	DESCRIPTION Proposed Elevations & Section	SCALE 1:50 @ A1	DATE 10.12.2021	DRAWN BY WLP	ROB PEARCE ARCHITECTS Rob Pearce Architects The Old Post Office East Street Suffolk IP13 7ET Tel: 01728 665887 Email: rob.pearce@framroadband.com Website: www.robpearcearchitect
---------------------------	-------------------------	---------------------------	--	--	--------------------	--------------------	-----------------	--