

PROPOSED GROUND FLOOR PLAN @ 1:100 SCALE

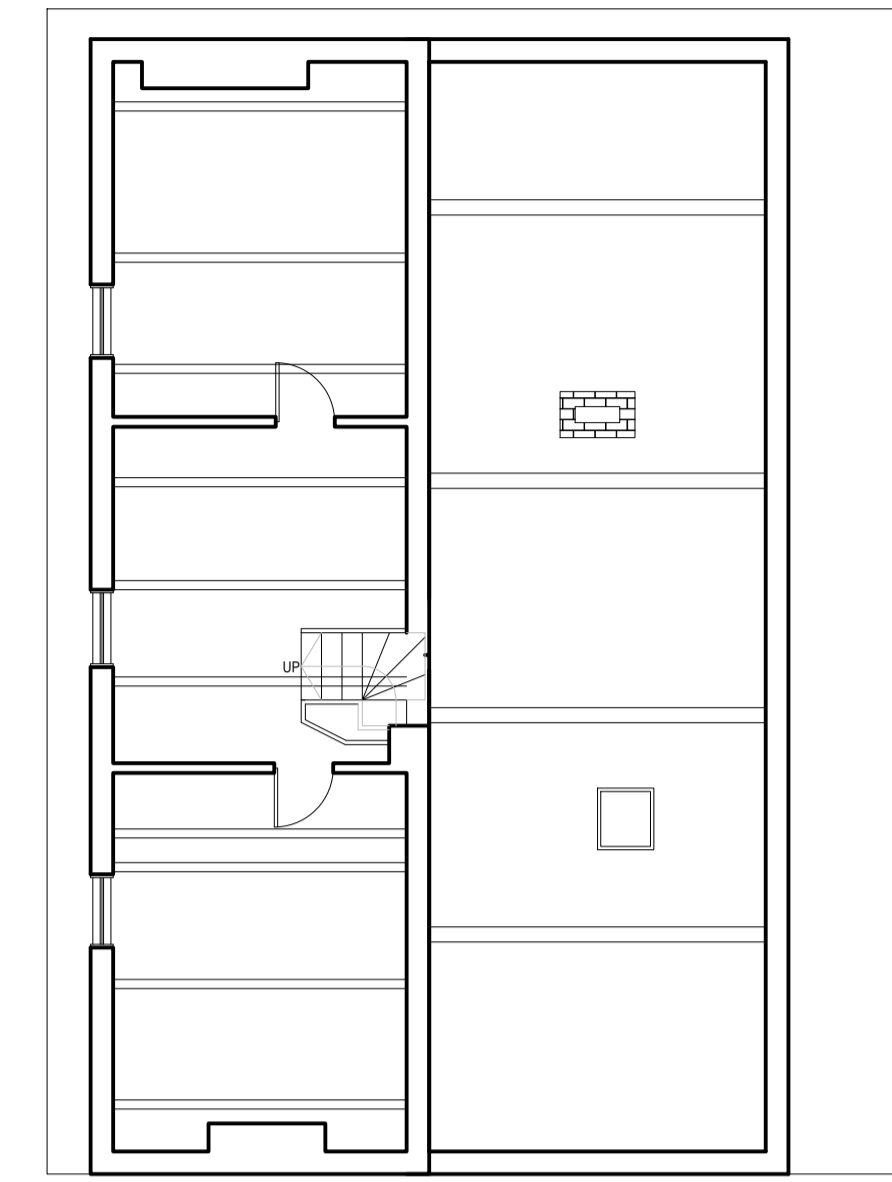

2nd FLOOR (ATTIC) PLAN @ 1:100 SCALE (NO CHANGE)

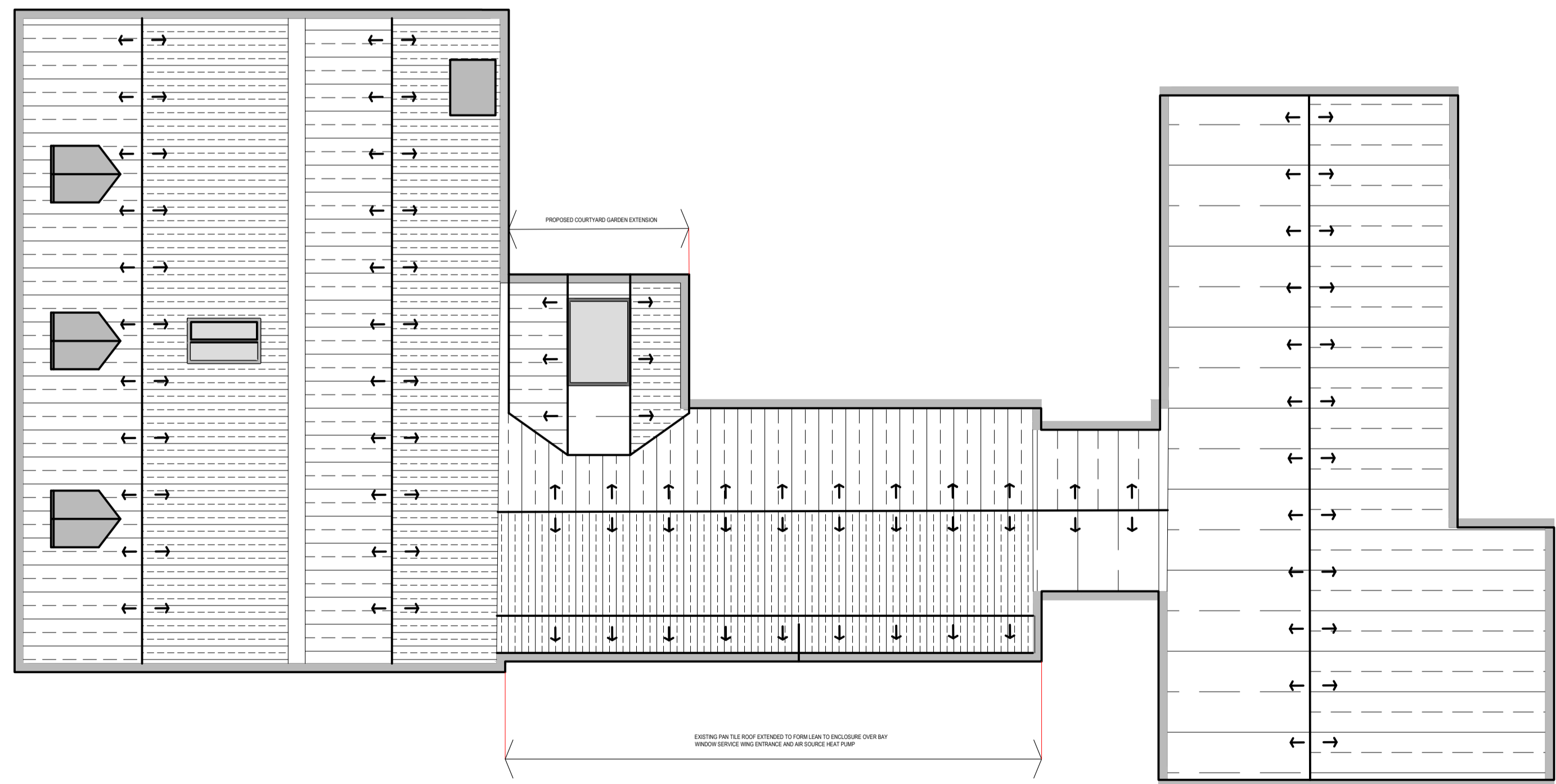

PROPOSED ROOF PLAN @ 1:100 SCALE

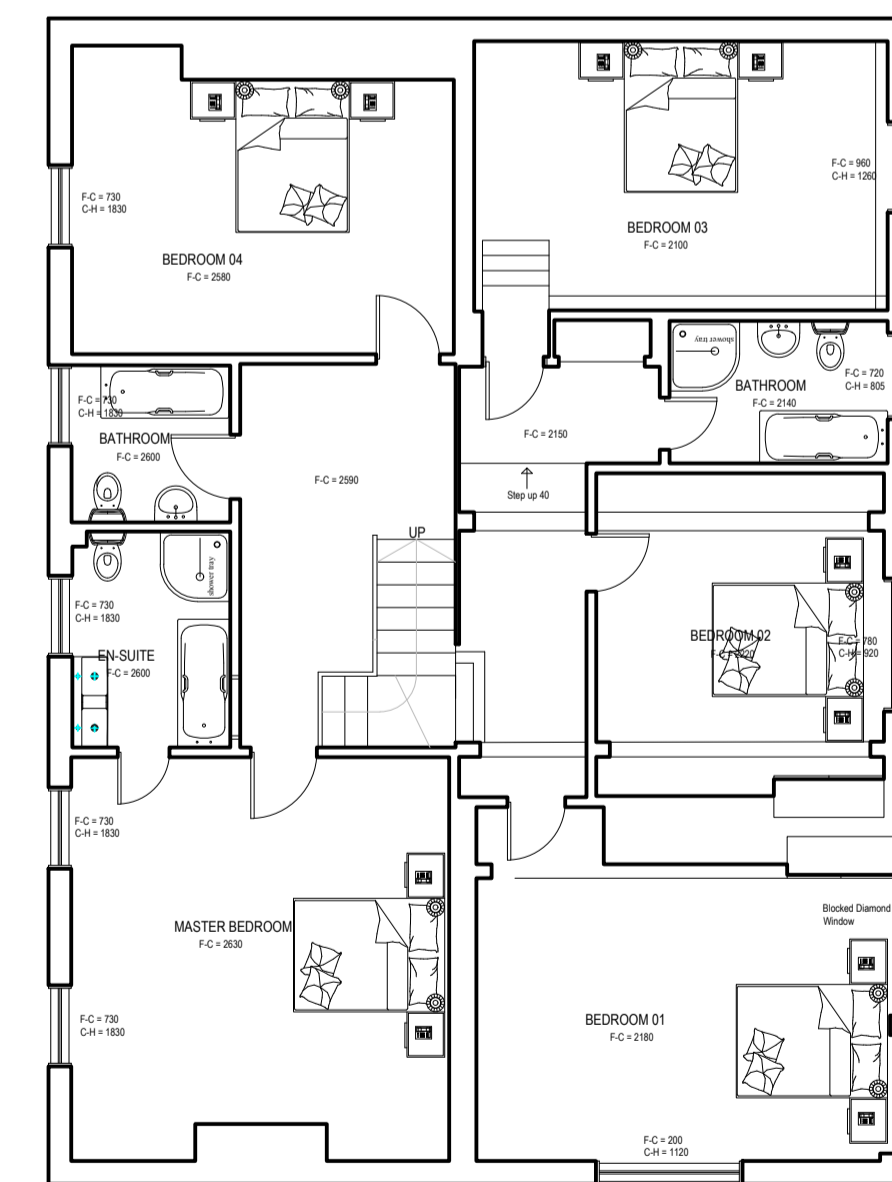

FIRST FLOOR PLAN @ 1:100 SCALE (NO CHANGE)

B	21.07.22	Roof to proposed Breakfast Room lowered
A	04.05.22	Amendments discussed on 4th May 2022 with Tim Murphy & Luciana Rigano from Place Services and confirmed with Mark & Lois Sheard

Rev.	Date	Amendment
------	------	-----------

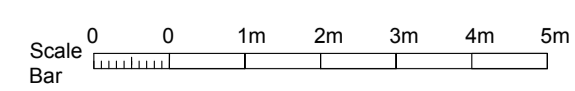

CLIENT Mr & Mrs Sheard	PROJECT NO. 2021/038	DRAWING No. 2021-004 B	PROJECT THE RED HOUSE, SHOP STREET, WORLINGWORTH, SUFFOLK, IP137HX	DESCRIPTION PROPOSED PLANS	SCALE 1:50 @ A1	DATE 10.12.2021	DRAWN BY WLP	ROB PEARCE ARCHITECTS Rob Pearce Architects The Old Post Office East Soham Suffolk IP13 7JST Tel: 01728 685887 Email: rob.pearce@framroadband.com Website: www.robpearcearchitect
---------------------------	-------------------------	---------------------------	--	----------------------------------	--------------------	--------------------	-----------------	--