

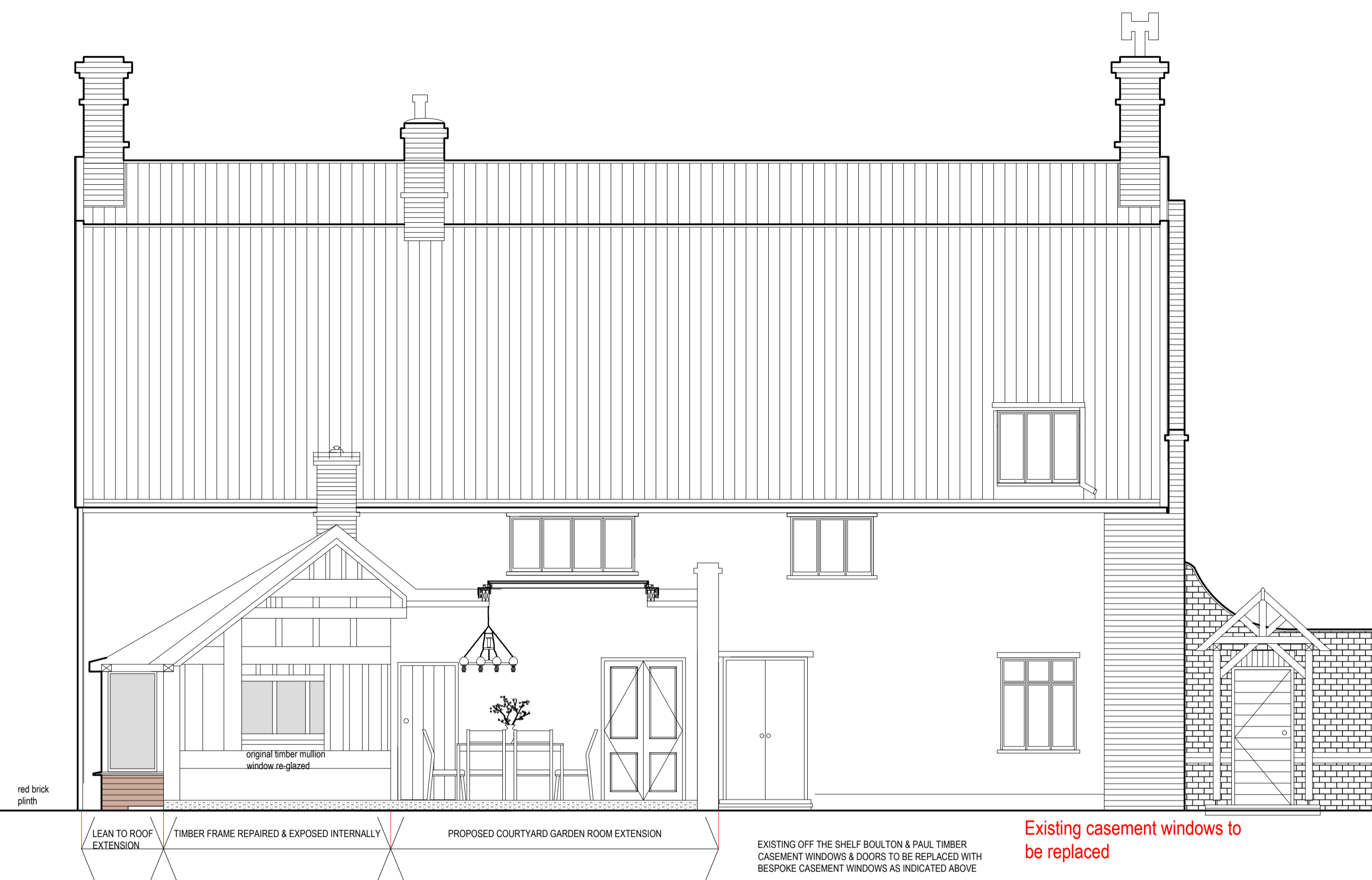

PROPOSED SECTION B @ 1:50 SCALE

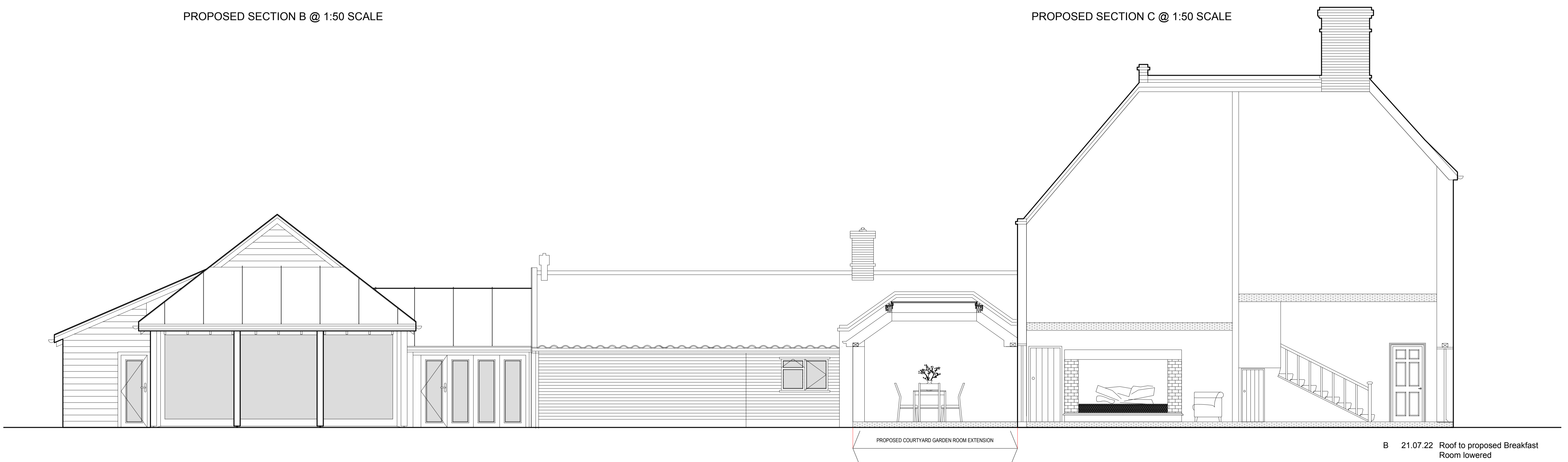

PROPOSED SECTION C @ 1:50 SCALE



PROPOSED SECTION D @ 1:50 SCALE

Rev.	Date	Amendment
B	21.07.22	Roof to proposed Breakfast Room lowered
A	04.05.22	Amendments discussed on 4th May 2022 with Tim Murphy & Luciana Rigano from Place Services and confirmed with Mark & Lois Sheard

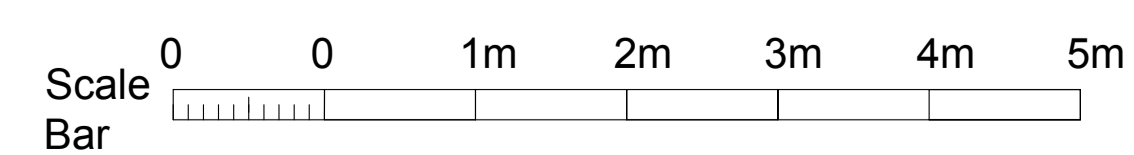

A1 original sheet size

CLIENT Mr & Mrs Sheard	PROJECT NO. 2021/038	DRAWING No. 2021-007 B	PROJECT THE RED HOUSE, WORLINGWORTH, SUFFOLK	DESCRIPTION Proposed Sections	SCALE 1:50 @ A1	DATE 10.12.2021	DRAWN BY WLP	ROB PEARCE ARCHITECTS <small>Rob Pearce Architects The Old Post Office East Soham Suffolk IP13 7RT</small> Tel: 01728 665887 Email: rob.pearce@frambroadband.com Website: www.robpearcearchitect
---------------------------	-------------------------	---------------------------	--	----------------------------------	--------------------	--------------------	-----------------	---