

**Materials**

- 1. Slate roof
- 2. Galvanised gutter & down pipes
- 3. Dark grey fascia boards
- 4. Painted render
- 5. Timber double glazed casement windows (RAL 7035)
- 6. Roof lights

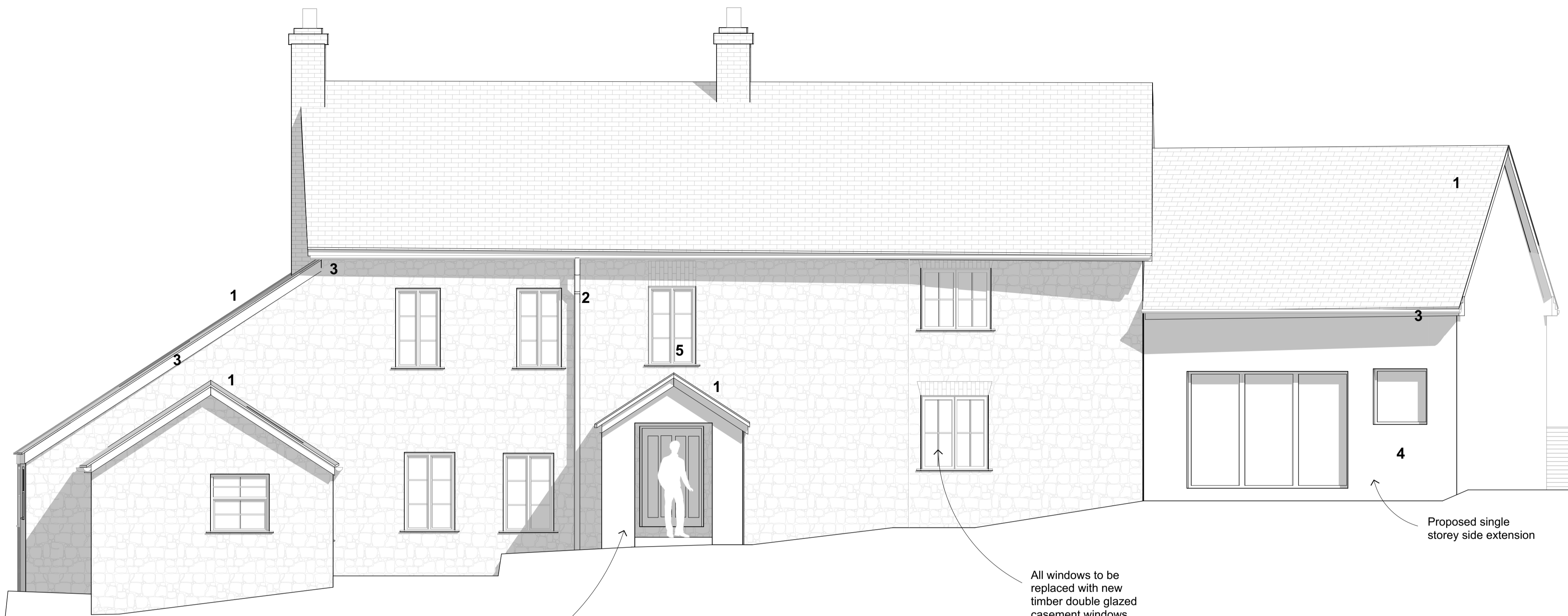

**Proposed South West Elevation @ 1:50**

New front entrance porch

All windows to be replaced with new timber double glazed casement windows

Proposed single storey side extension

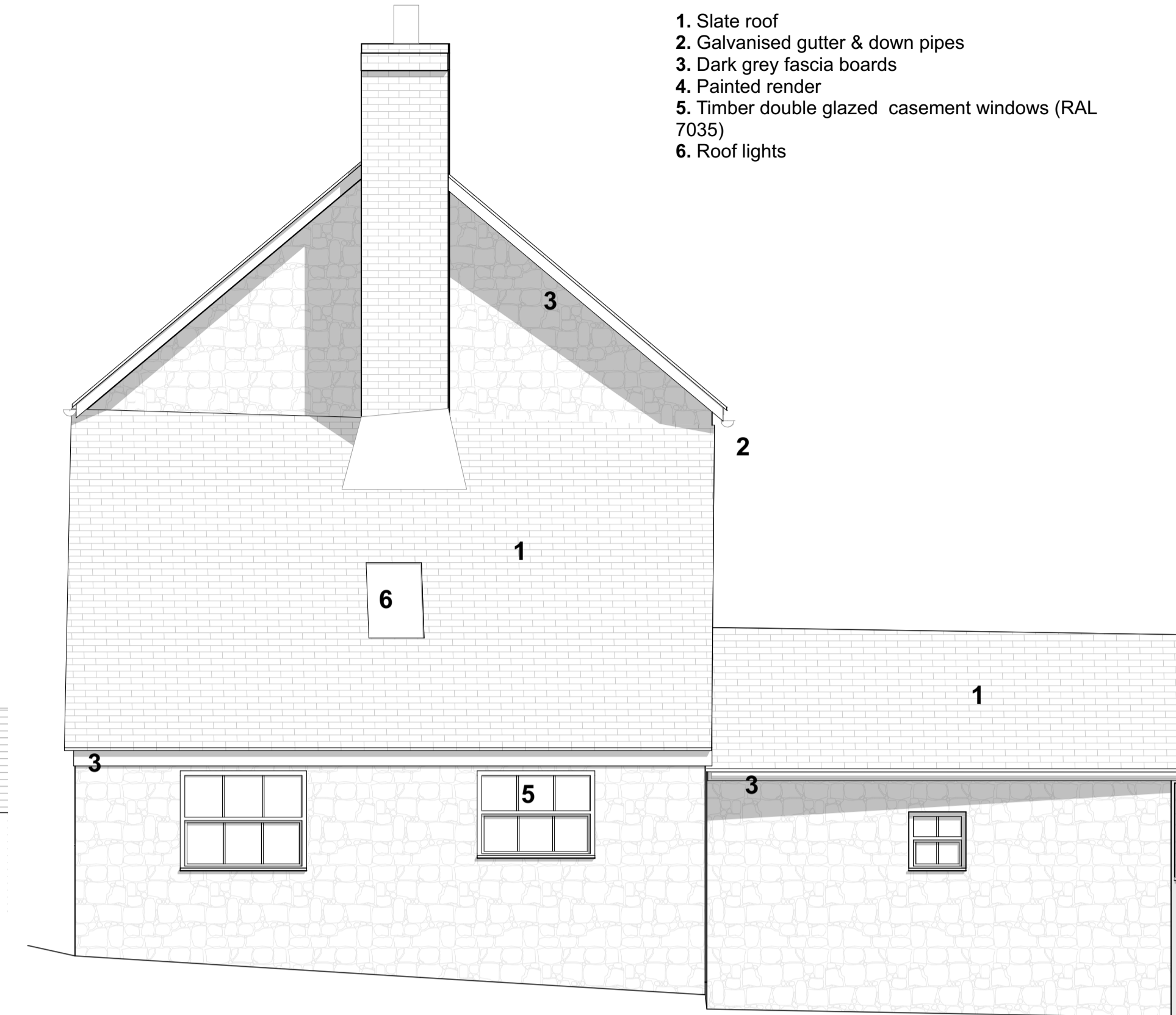

**Proposed North West Elevation @ 1:50**



**Proposed North East Elevation @ 1:50**

All windows to be replaced with new timber double glazed casement windows

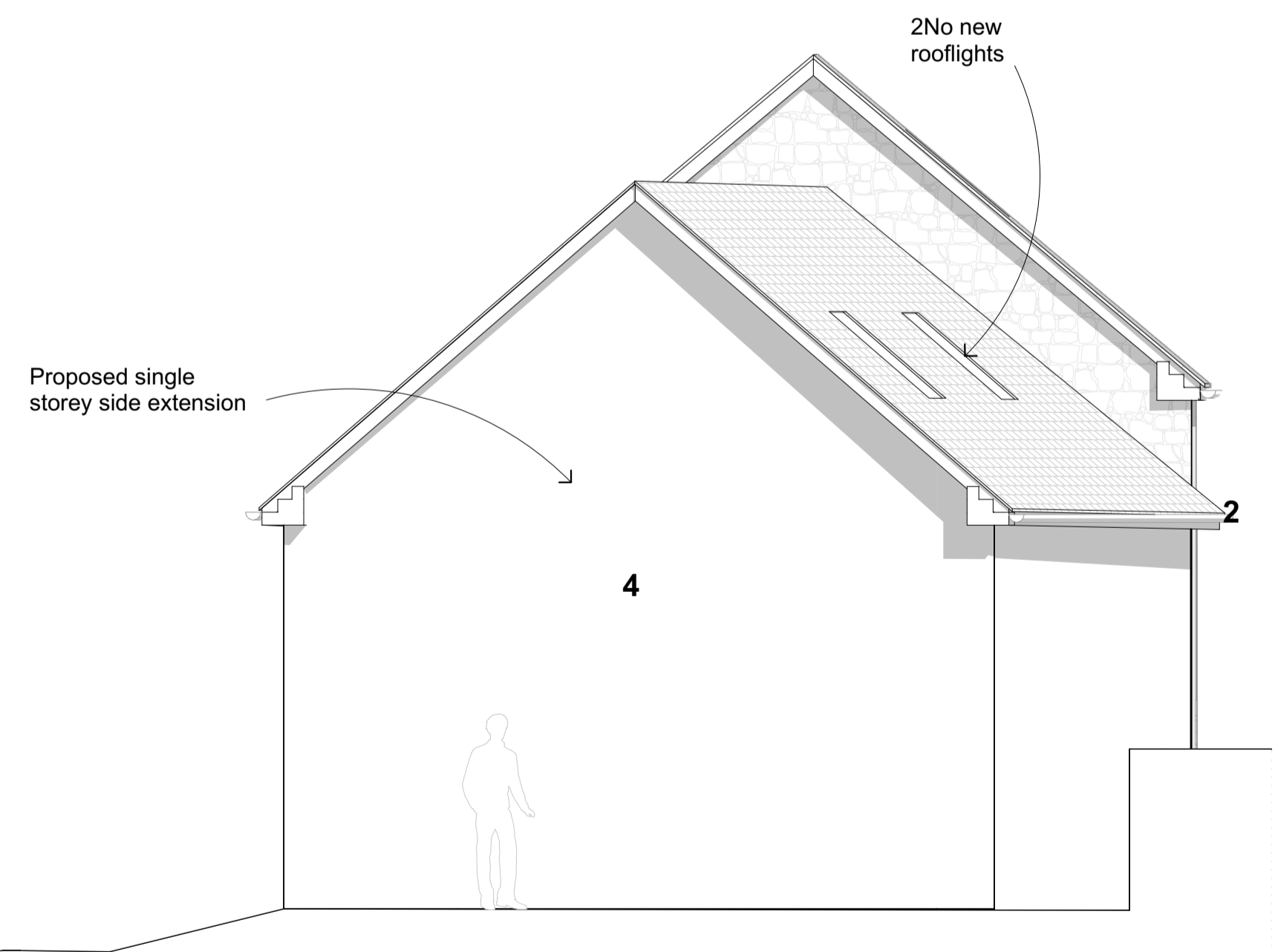

**Proposed South East Elevation @ 1:50**

**DRAFT**

**Proposed Elevations**  
 Project: Higher Seavington Farm - Stockland  
 Drawing No: 168 PL 211 -  
 Scale: 1:50 @A1

0 1 5  
 Robinson Jary Architecture | Company No:10165823 www.robinsonjary.co.uk

