

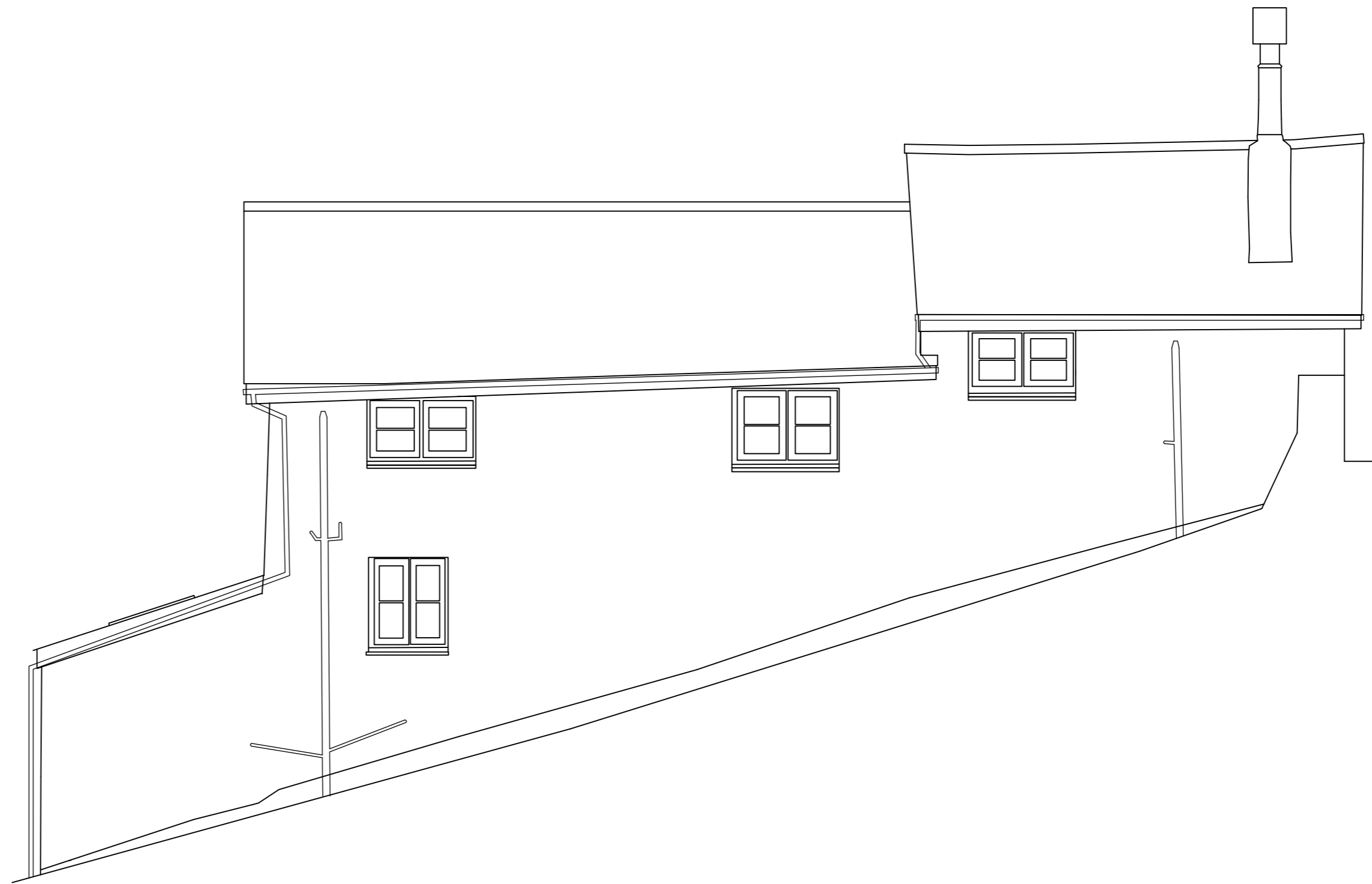

Existing Roof Plan



Existing North Elevation



Existing East Elevation



Existing South Elevation

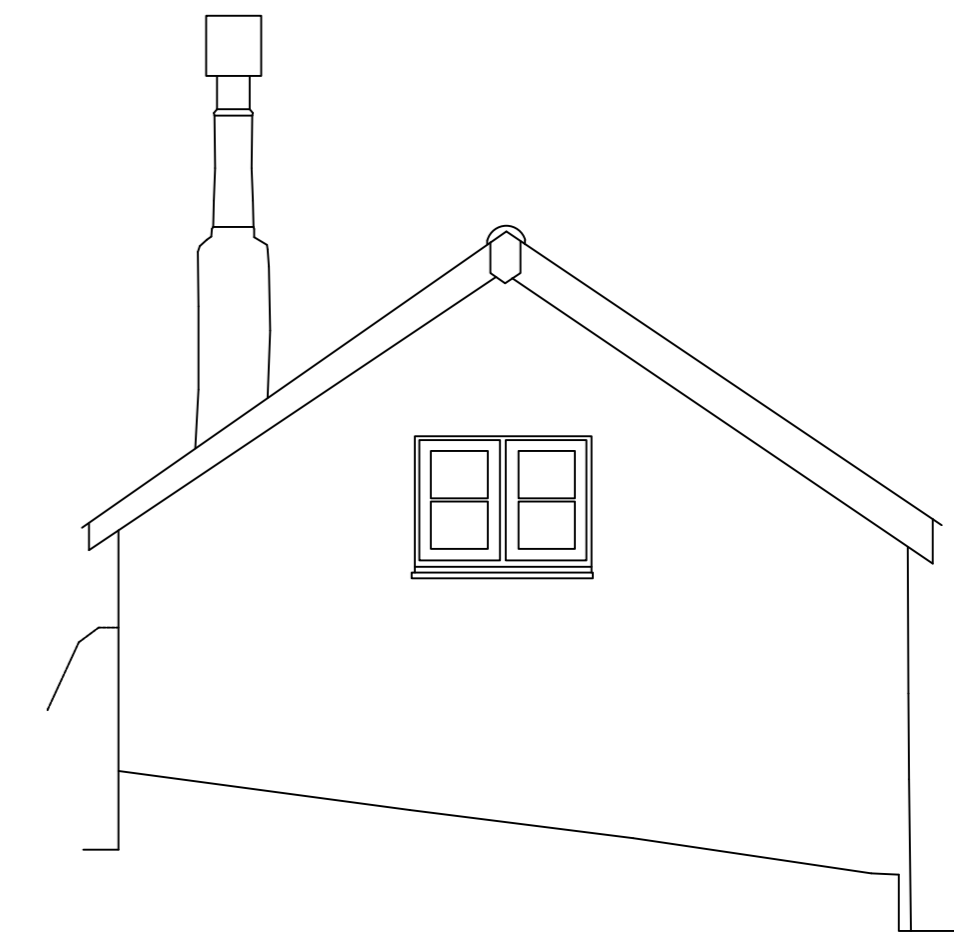

Existing West Elevation

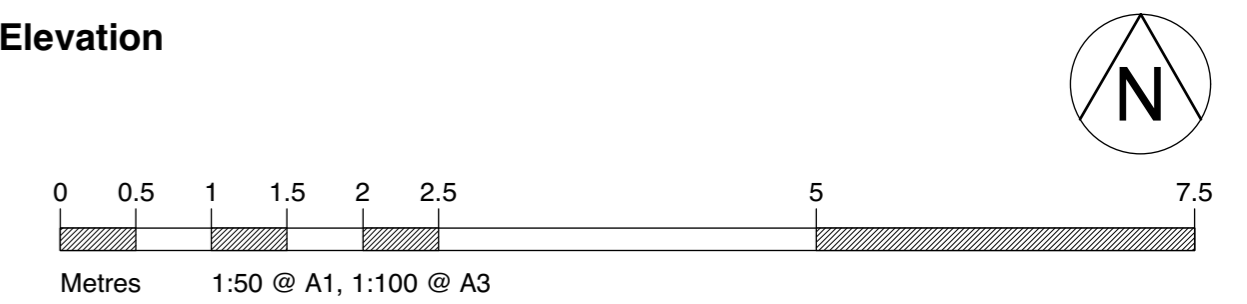

REVISIONS

TITLE	Higher Claw Farm	THE POTATO STORE	QUEENSGATE HOUSE
DRAWING	Existing Roof Plan and Elevations	WITHYCOMBE	48 QUEEN STREET
NUMBER & REVISION	2122/102	MINEHEAD	EXETER
DATE	July 2022	SOMERSET	DEVON
SCALE	1:50 @ A1 1:100 @ A3	TA24 6QB	EX4 3SR
DRAWN	IJ	T: 01984 640988	T: 01392 260490

design@lcarchitects.co.uk www.lcarchitects.co.uk LOUISECROSSMAN ARCHITECTS

The contractor is to check all site dimensions and levels before commencing work to further site verification. Do not scale from drawings other than for purposes of the Town and Country Planning Act. The information on this drawing must be read in conjunction with, and checked against all structural and other relevant associated information. Not to be used for any other purpose. This contractor is to comply with all current Building Regulations and British Standards whether or not explicitly stated on the drawing. The copyright of this drawing belongs to Louise Crossman Architects. It may not be altered, reproduced or stored without prior written agreement. Louise Crossman Limited trading as Louise Crossman Architects. Registered in England and Wales Co No: 3769772. Registered Office: The Potato Store, Withycombe, Minehead, Somerset TA24 6QB