

Existing Site Plan

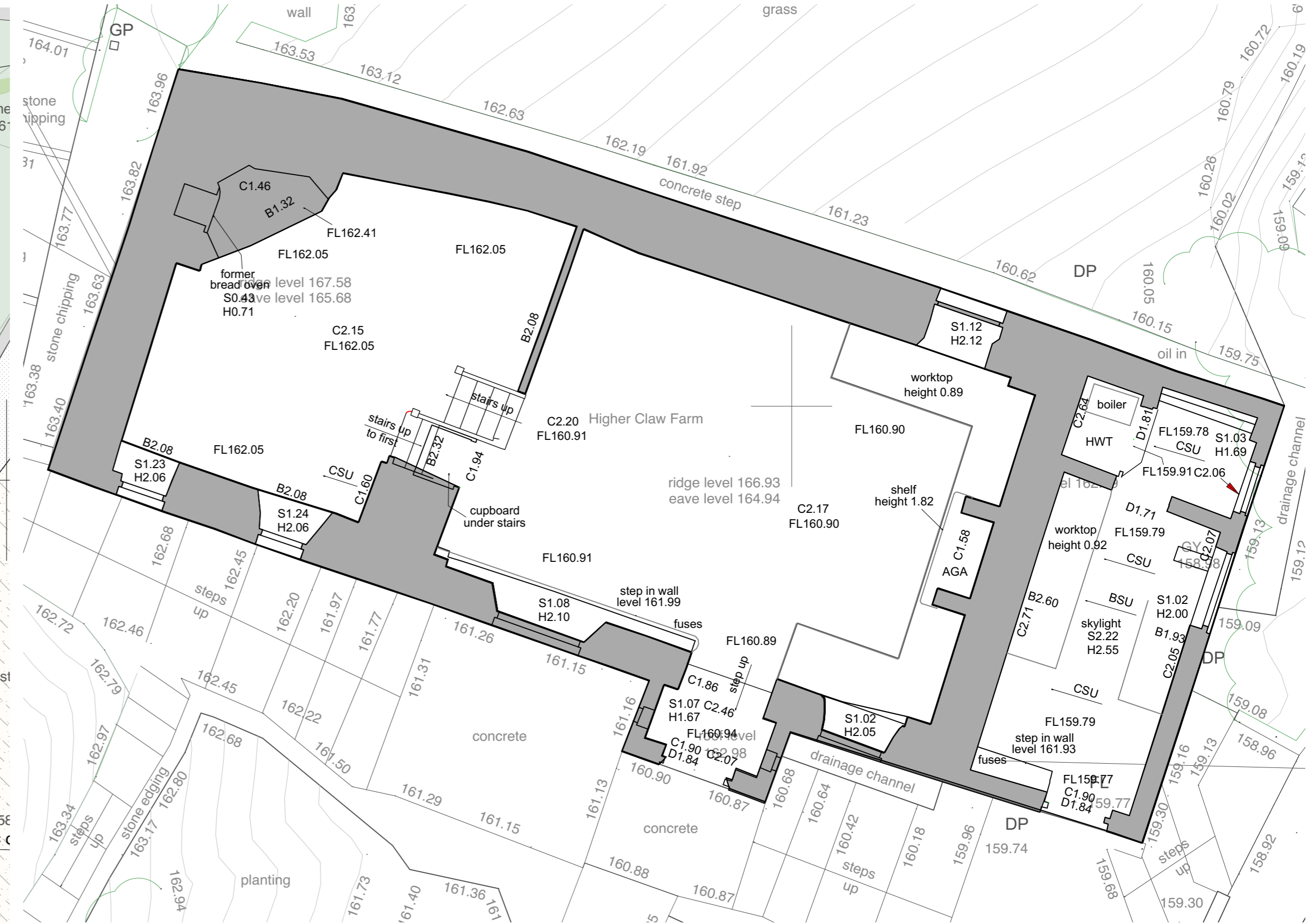

Existing Ground Floor Plan

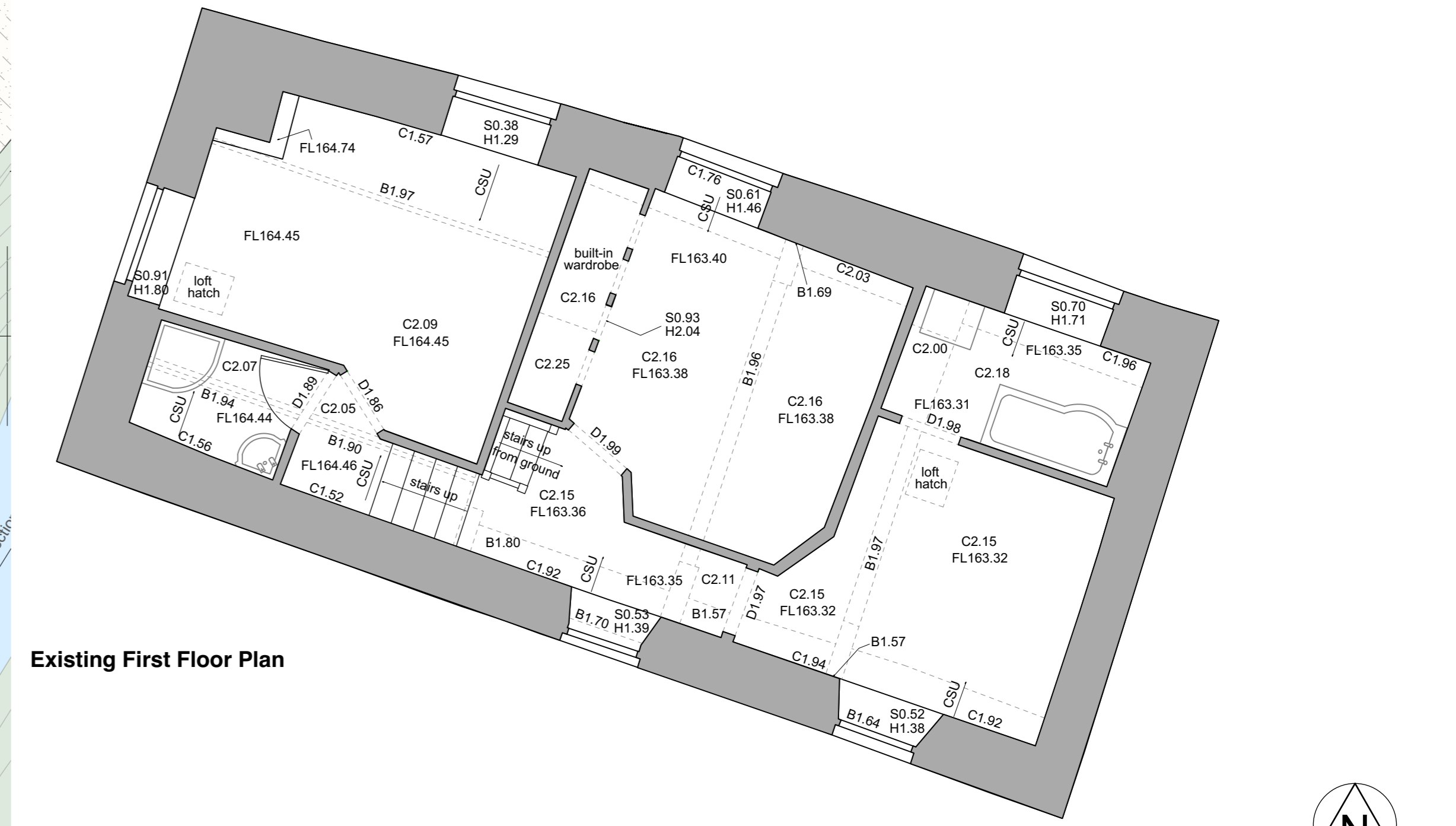

Existing First Floor Plan

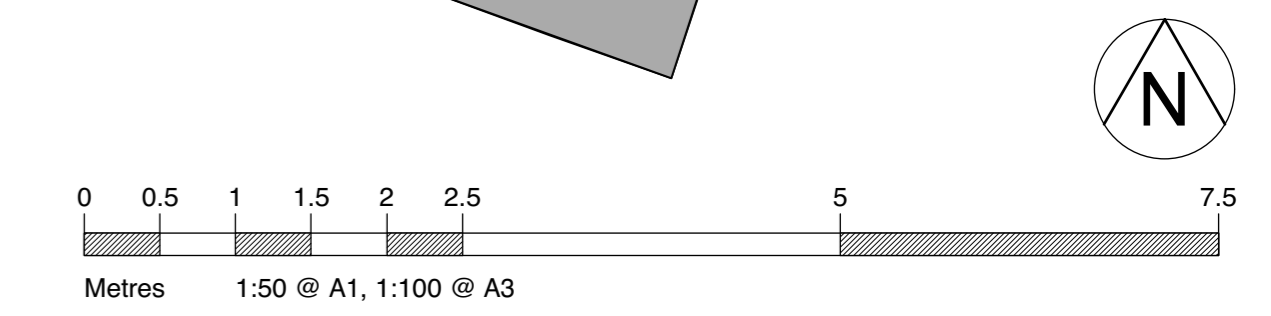

REVISIONS		TITLE	
		Higher Claw Farm	
		DRAWING	
		Existing Site, GF & FF Plan	
		NUMBER & REVISION	
		2122/101	
		DATE	
		July 2022	
		SCALE	
		1:50 @ A1 1:100 @ A3	
		DRAWN	
		LJ	
		THE POTATO STORE	
		WITHYCOMBE	
		MINEHEAD	
		SOMERSET	
		TA24 6QB	
		QUEENSGATE HOUSE	
		48 QUEEN STREET	
		EXETER	
		DEVON	
		EX4 3SR	
		T: 01984 640988	
		T: 01392 260490	

design@larchitects.co.uk www.larchitects.co.uk

**LOUISE CROSSMAN ARCHITECTS**

The contractor is to check all dimensions and levels before commencing work to further own satisfaction. Do not scale from drawings other than for purposes of the Title and County Planning Act. The information on this drawing must be read in conjunction with, and checked against all structural and other relevant associated information. Notify architect of any discrepancies. The contractor is to comply with all current Building Regulations and British Standards applicable or not applicable to the drawing. The copyright of this drawing belongs to Louise Crossman Architects. It may not be altered, reproduced or stored without prior written agreement. Louise Crossman Limited trading as Louise Crossman Architects. Registered in England and Wales No: 3769972. Registered Office: The Potato Store, Withycombe, Somerset TA24 6QB