



PROPOSED NORTH EAST ELEVATION



PROPOSED SOUTH EAST ELEVATION

- Materials:
- Light colour render to walls where shown to match existing
 - Lantern style to be chosen.
 - Guttering and downpipes to match existing
 - Fascias and soffits to match existing
 - Roof tiles to be of similar appearance
 - Stonework to match existing

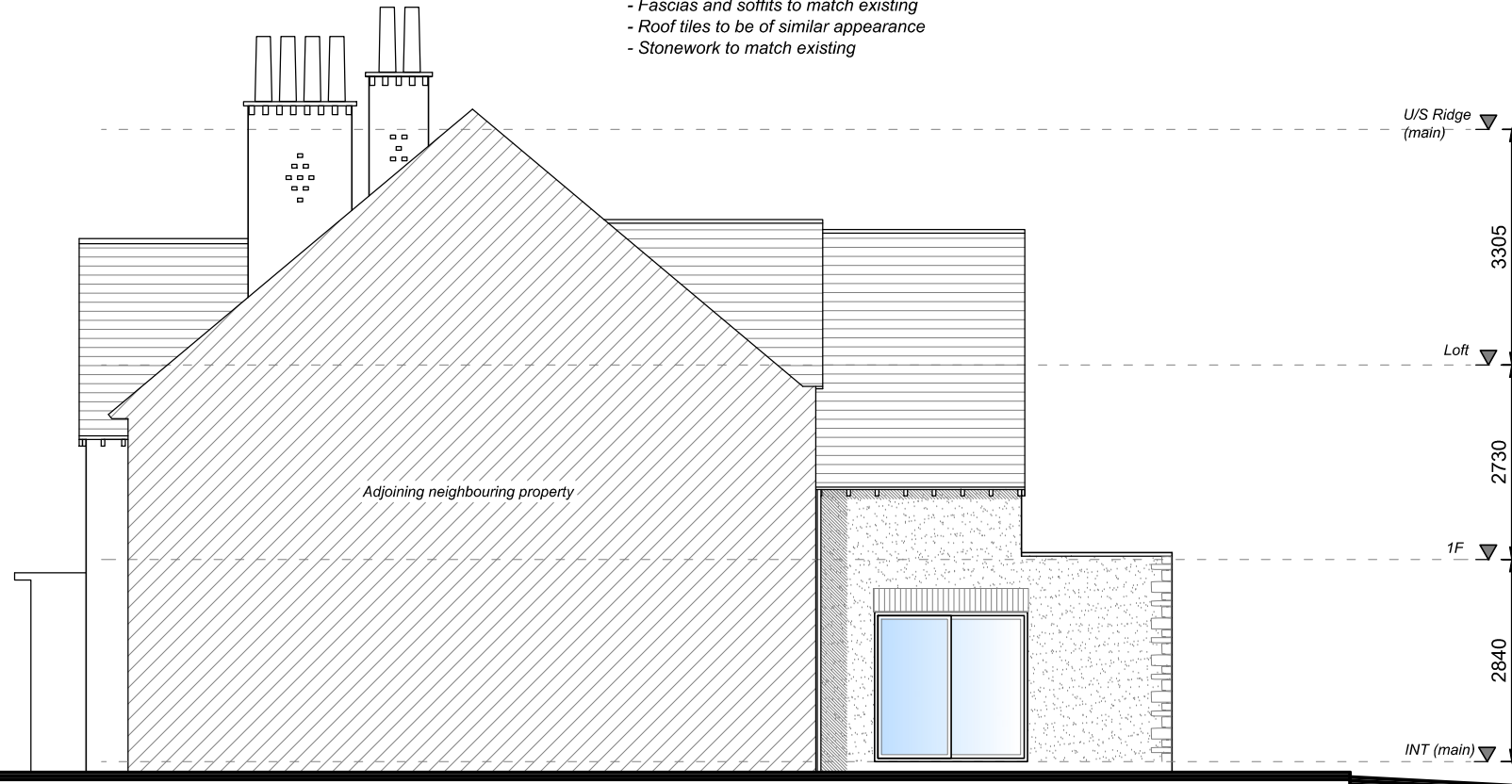

PROPOSED NORTH WEST ELEVATION



PROPOSED SOUTH WEST ELEVATION

PROPOSED ELEVATIONS

01 All drawings are preliminary unless stated differently. Preliminary drawings are not to be built or manufactured from.
 02 This drawing is subject to copyright of TNI Building Designs. Reproduction only with written authority.
 03 All structural work where mentioned on this drawing is subject to a qualified structural and civil engineer calculations.
 04 These plans may be subject to "Planning & Building Regulation Approval" or any other statute in law.
 05 All materials to match existing unless otherwise stated.
 06 This drawing is indicative and is not a structural engineering drawing. Designs by client.

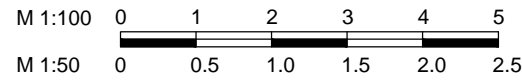

Proposed works at
**Wayside, Sheepway
 Nr. Portishead
 Bristol
 BS20 7TE**

DWG No: 22-26509
 SCALE @ A3: 1:100
 REV: 1a

- Preliminary
- Building Regulations Approved
- Planning approved
- Tender Issue

TNI BUILDING DESIGNS
 email: info@tnibuildingdesigns.co.uk
 visit: www.tnibuildingdesigns.co.uk