

01 All drawings are preliminary unless stated differently. Preliminary drawings are not to be built or manufactured from.
 02 This drawing is subject to copyright of TNI Building Designs. Reproduction only with written authority.
 03 All structural work where mentioned on this drawing is subject to a qualified structural and civil engineer calculations.
 04 These plans may be subject to "Planning & Building Regulation Approval" or any other statute in law.
 05 All materials to match existing unless otherwise stated.
 06 This drawing is indicative and is not a structural engineering drawing. Designs by client.

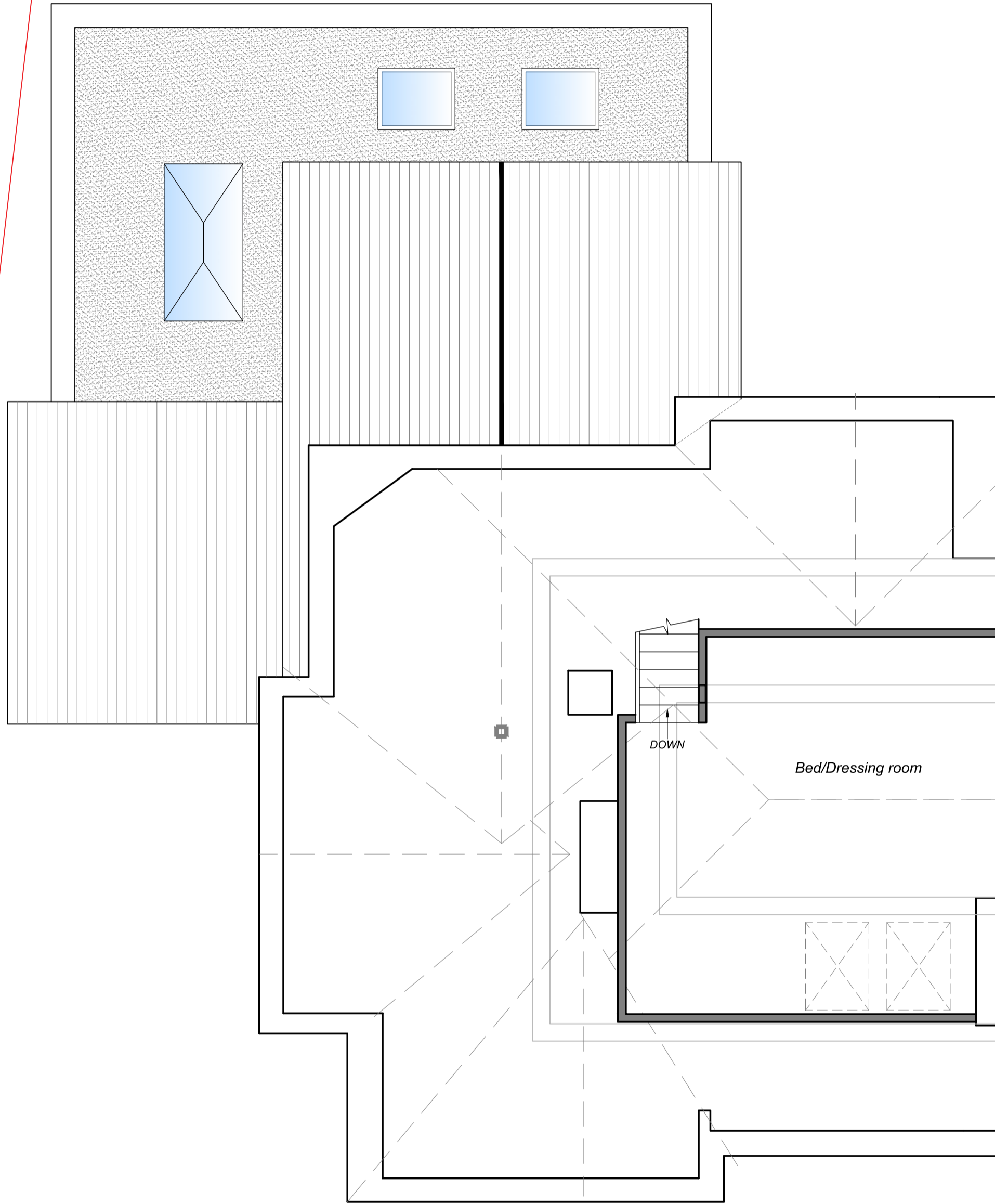

PROPOSED LOFT PLAN

**Proposed works at
 Wayside, Sheepway
 Nr. Portishead
 Bristol
 BS20 7TE**

DWG No: 22-26507
 SCALE @ A2: 1:50
 REV: 1a

- Preliminary
- Building Regulations Approved
- Planning approved
- Tender Issue



email: info@tnibuildingdesigns.co.uk
 visit: www.tnibuildingdesigns.co.uk

