

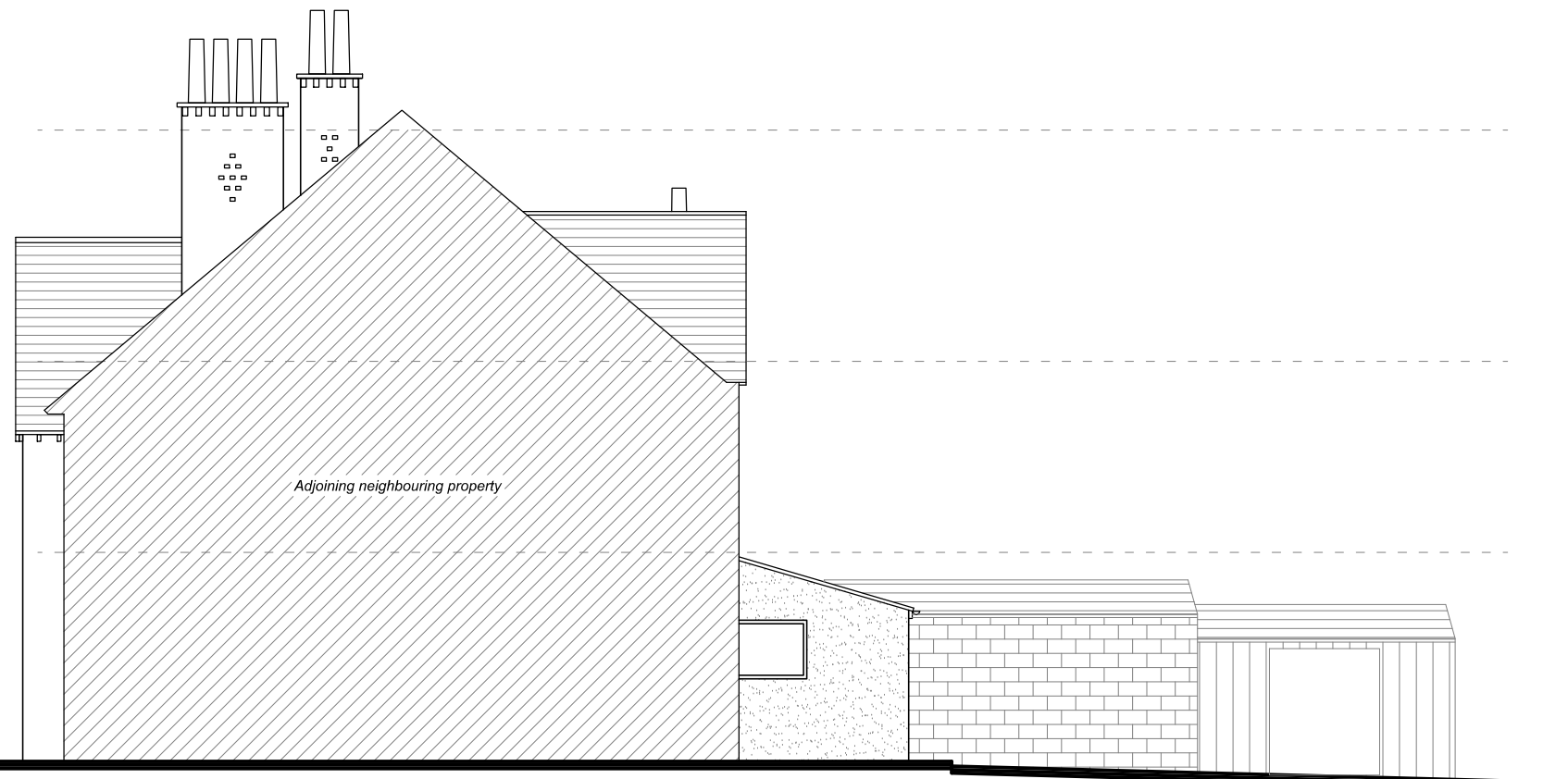

EXISTING NORTH EAST ELEVATION



EXISTING SOUTH EAST ELEVATION



EXISTING NORTH WEST ELEVATION



EXISTING SOUTH WEST ELEVATION

**EXISTING ELEVATIONS**

- 01 All drawings are preliminary unless stated differently. Preliminary drawings are not to be built or manufactured from.
- 02 This drawing is subject to copyright of TNI Building Designs. Reproduction only with written authority.
- 03 All structural work where mentioned on this drawing is subject to a qualified structural and civil engineer calculations.
- 04 These plans may be subject to "Planning & Building Regulation Approval" or any other statute in law.
- 05 All materials to match existing unless otherwise stated.
- 06 This drawing is indicative and is not a structural engineering drawing. Designs by client.

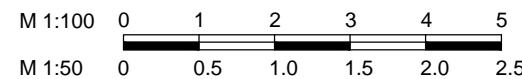

**Proposed works at  
Wayside, Sheepway  
Nr. Portishead  
Bristol  
BS20 7TE**

DWG No: 22-26508  
SCALE @ A3: 1:100  
REV: 1a

- Preliminary
- Building Regulations Approved
- Planning approved
- Tender Issue



email: [info@tnibuildingdesigns.co.uk](mailto:info@tnibuildingdesigns.co.uk)  
visit: [www.tnibuildingdesigns.co.uk](http://www.tnibuildingdesigns.co.uk)