

# PLANNING ONLY

This drawing is for pre-approval only and is subject to Planning Approval. It is not to be used for construction purposes. All dimensions are approximate and should be verified on site. The client is responsible for obtaining all necessary planning permissions and consents. The Architect, Richard Silver (RS Design), owns the copyright in the drawings and documentation produced in the course of the project. The client named below has a licence to copy and use the drawings and documentation only for purposes related to the project named below at the stage noted above. No drawings or client details will be released to anyone other than the client, unless given written instruction for distribution.

© RS DESIGN 2022

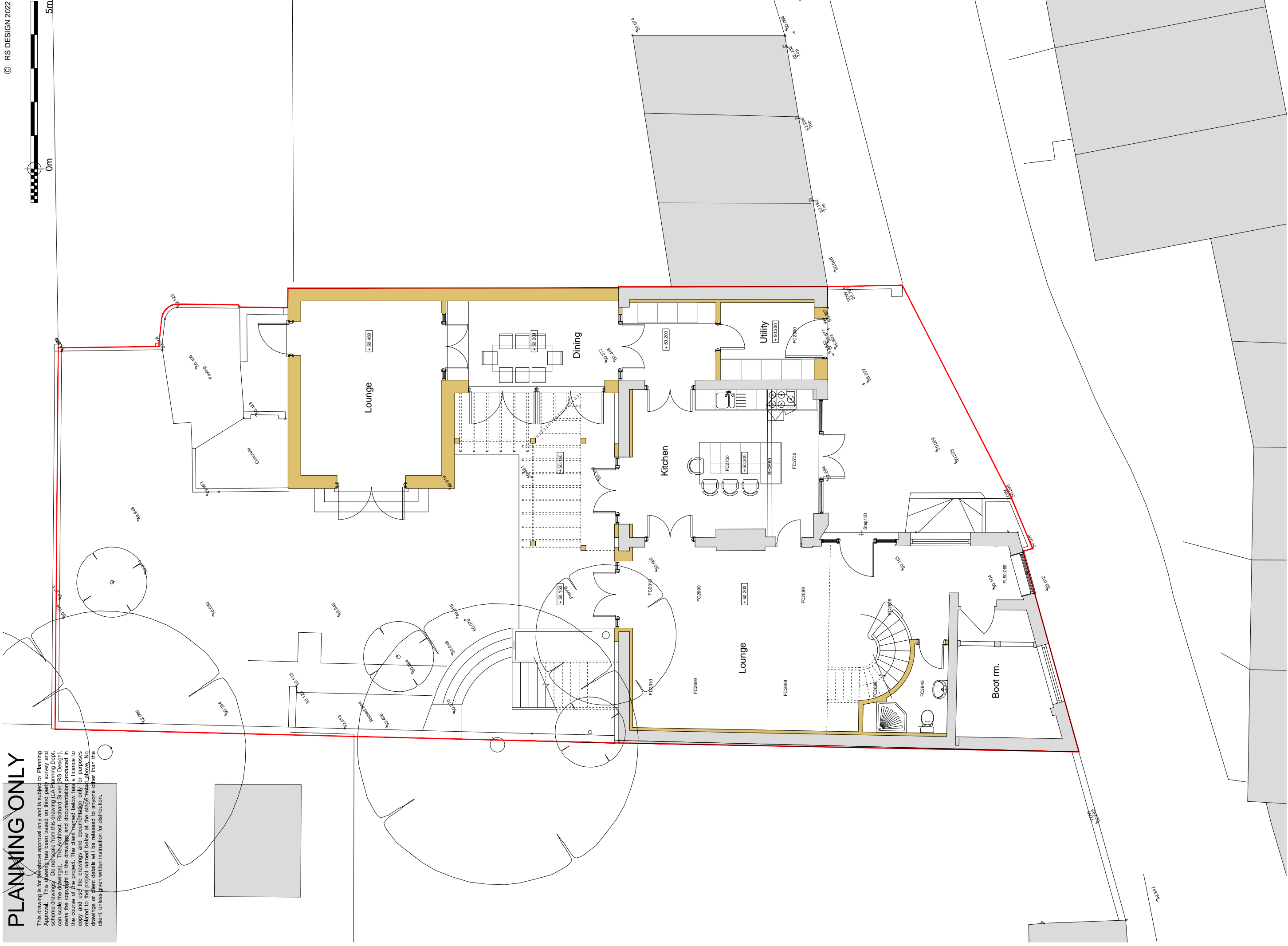
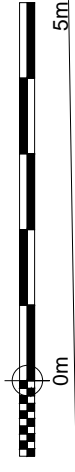

**RS DESIGN**  
STUDIO 15, SURREY ROAD, BRIGHTON, EAST SUSSEX, BN1 6NE | info@rsdesign-architect.com

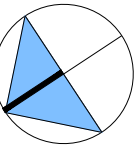

CLIENT  
**Willis**  
SCALE  
1:100 @ A3

PROJECT  
**1 Namrik Mews**  
DRAWING  
Ground Floor Plan as Proposed

DATE  
March 2022  
DRAWING NO  
21838 P 02

DRAWN  
RS  
REV  
B