

The copyright of this drawing is vested in the Architect and it must not be copied or reproduced without his written consent. Figured dimensions only to be taken from this drawing. All contractors must visit the site and be responsible for taking and checking all dimensions relative to the works shown on the drawing.

All drawings and specifications from Specialists ( nominated or domestic ) to be submitted in duplicate to the Architect by the Main Contractor for comments, prior to any fabrication works. The Architect will assist in checking this information but any failure to detect inconsistencies or errors will not relieve the Contractor of his responsibility and the Architects comments will be restricted accordingly.

This project falls under the new Construction Design and Management Regulations 2015 whether domestic or commercial.

As the client you have specific duties under these regulations. These duties are a legal requirement. For information on your responsibilities please go to [www.HSE.gov.uk](http://www.HSE.gov.uk) then CDM Regulations 2015.

AMENDMENTS

Rev Date Amendments



WEST ELEVATION AS PROPOSED

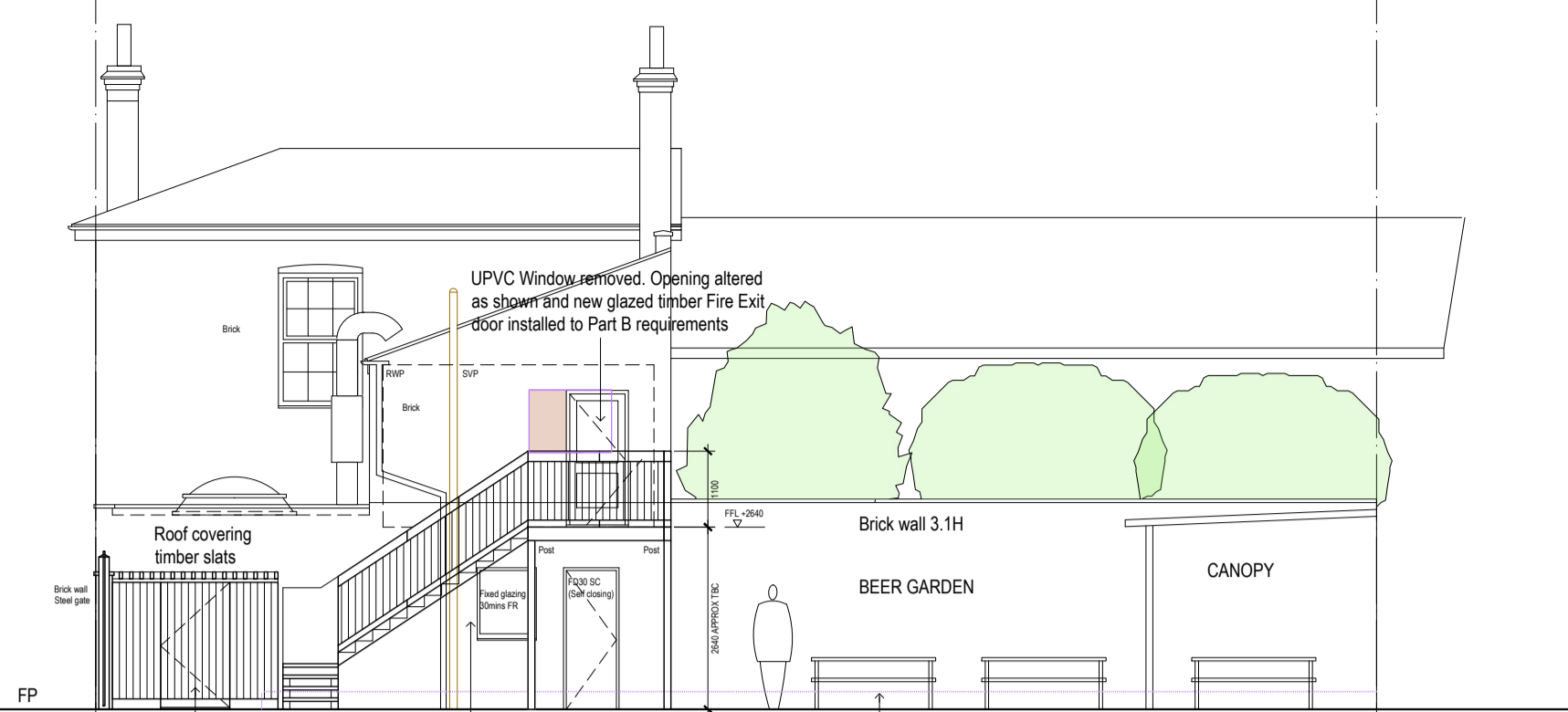

SOUTH ELEVATION AS PROPOSED

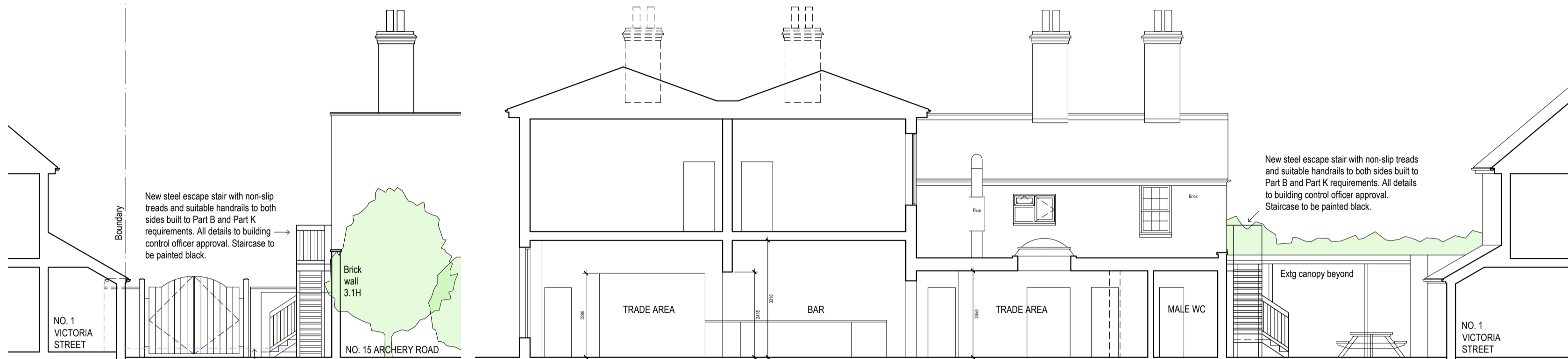

EAST ELEVATION AS PROPOSED

SECTION/WEST ELEVATION BB AS PROPOSED

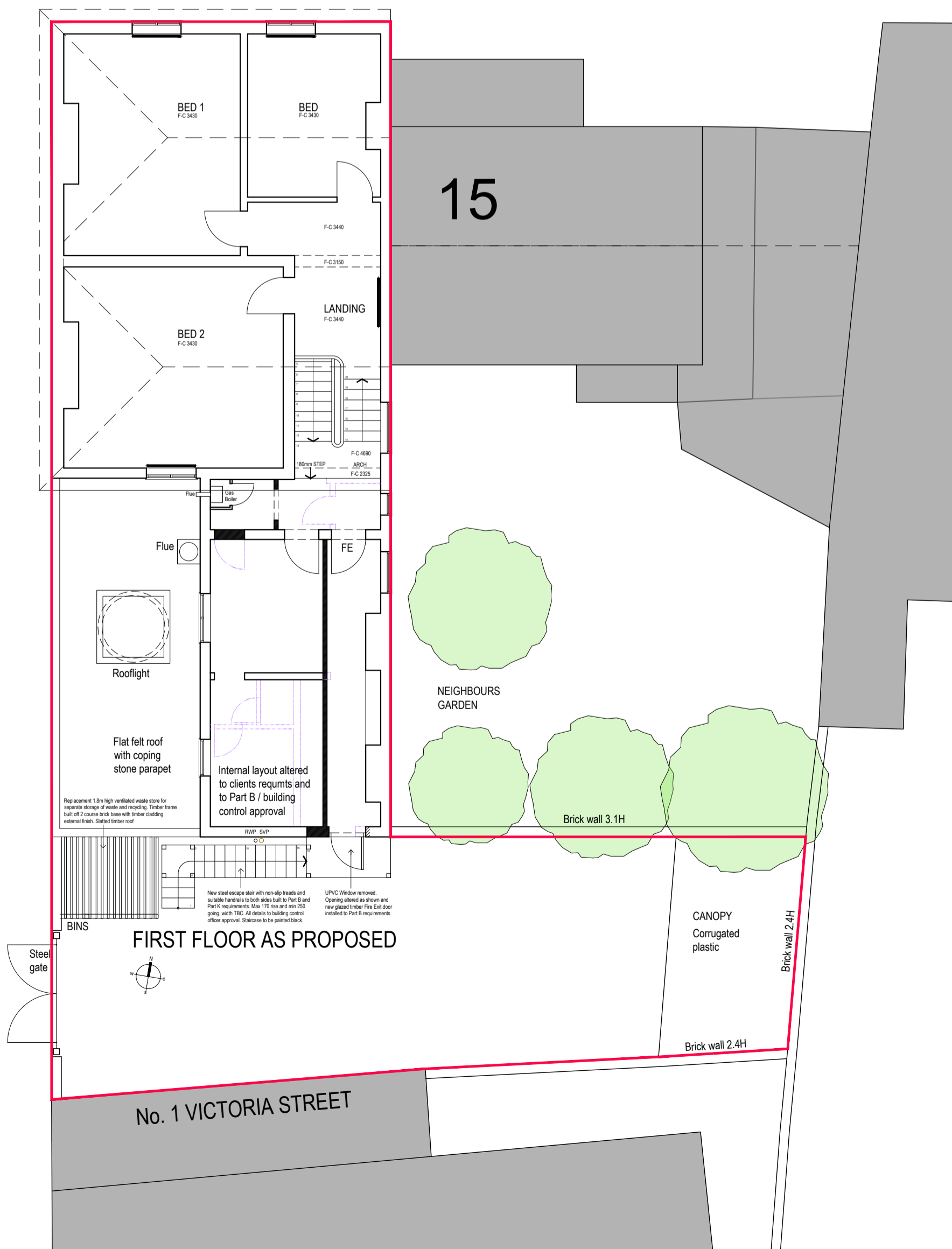
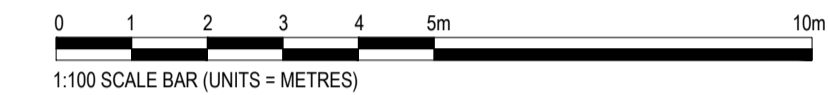

FIRST FLOOR AS PROPOSED

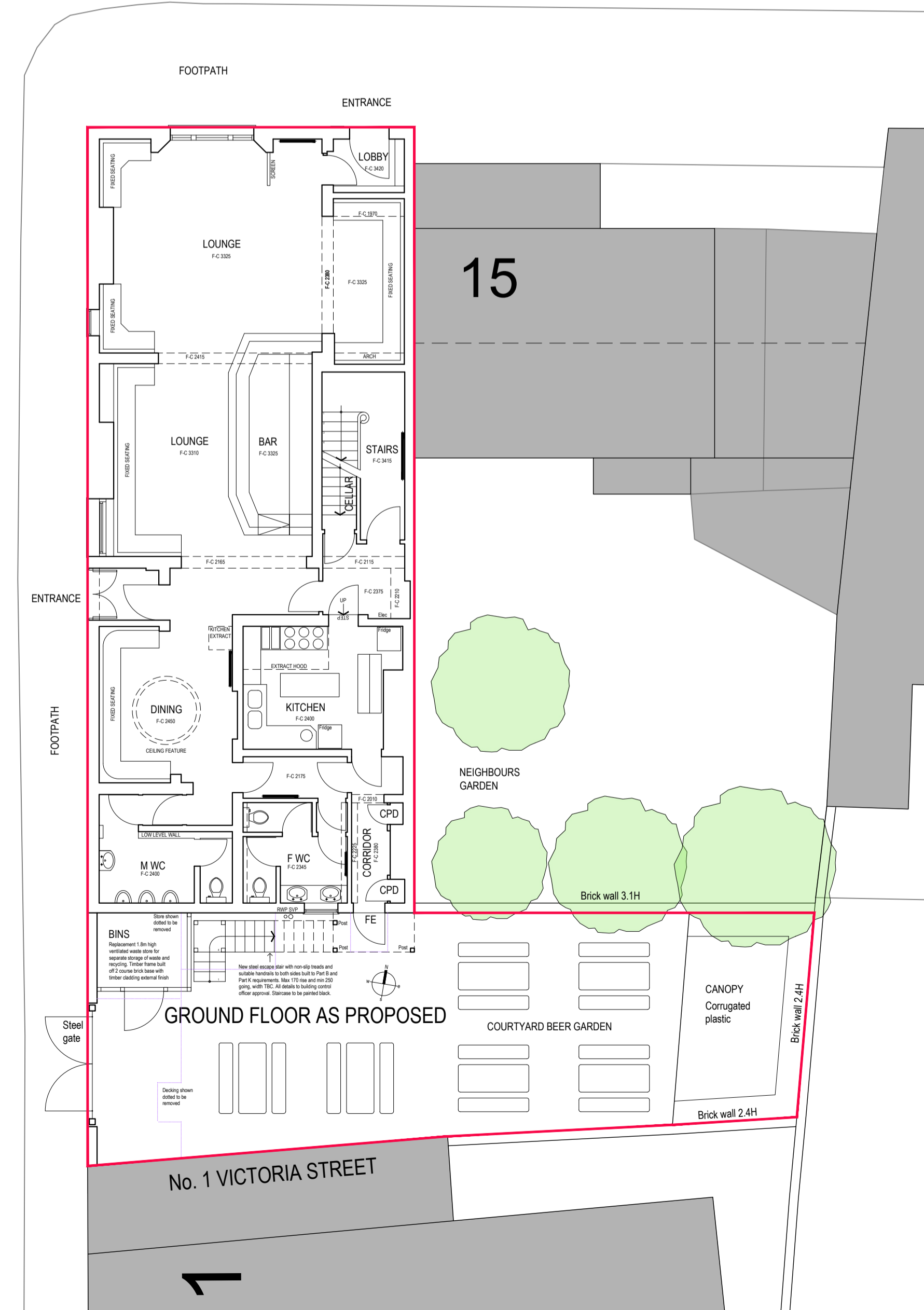

GROUND FLOOR AS PROPOSED

client  
**Stonegate Group**  
 3 Monkspath Road  
 Solihul B90 4SJ

job  
**THE CRICKETERS ARMS**  
 19 ARCHERY ROAD  
 LEAMINGTON SPA CV31 3PT

description  
**PLANS AND ELEVATIONS**  
 AS PROPOSED

scale A1  
 1:100  
 date  
 Mar 22  
 drawn by  
 MT

drawing number  
**2105-13C**

**TAYLOR+CO** ARCHITECTS  
 INTERIOR DESIGN • INNOVATION • CONSERVATION  
 THE STUDIO | OMBERSLEY | WORCESTERSHIRE | WR9 0DT  
 ☎ 01905 621600 (e) [design@taylorandcoarchitects](mailto:design@taylorandcoarchitects)  
[taylorandcoarchitects.co.uk](http://taylorandcoarchitects.co.uk)

