

The copyright of this drawing is vested in the Architect and it must not be copied or reproduced without his written consent. Figured dimensions only to be taken from this drawing. All contractors must visit the site and be responsible for taking and checking all dimensions relative to the works shown on the drawing.

All drawings and specifications from Specialists (nominated or domestic) to be submitted in duplicate to the Architect by the Main Contractor for comments, prior to any fabrication works. The Architect will assist in checking this information but any failure to detect inconsistencies or errors will not relieve the Contractor of his responsibility and the Architects comments will be restricted accordingly.

This project falls under the new Construction Design and Management Regulations 2015 whether domestic or commercial.

As the client you have specific duties under these regulations. These duties are a legal requirement. For information on your responsibilities please go to www.HSE.gov.uk then CDM Regulations 2015.

AMENDMENTS

Rev Date Amendments

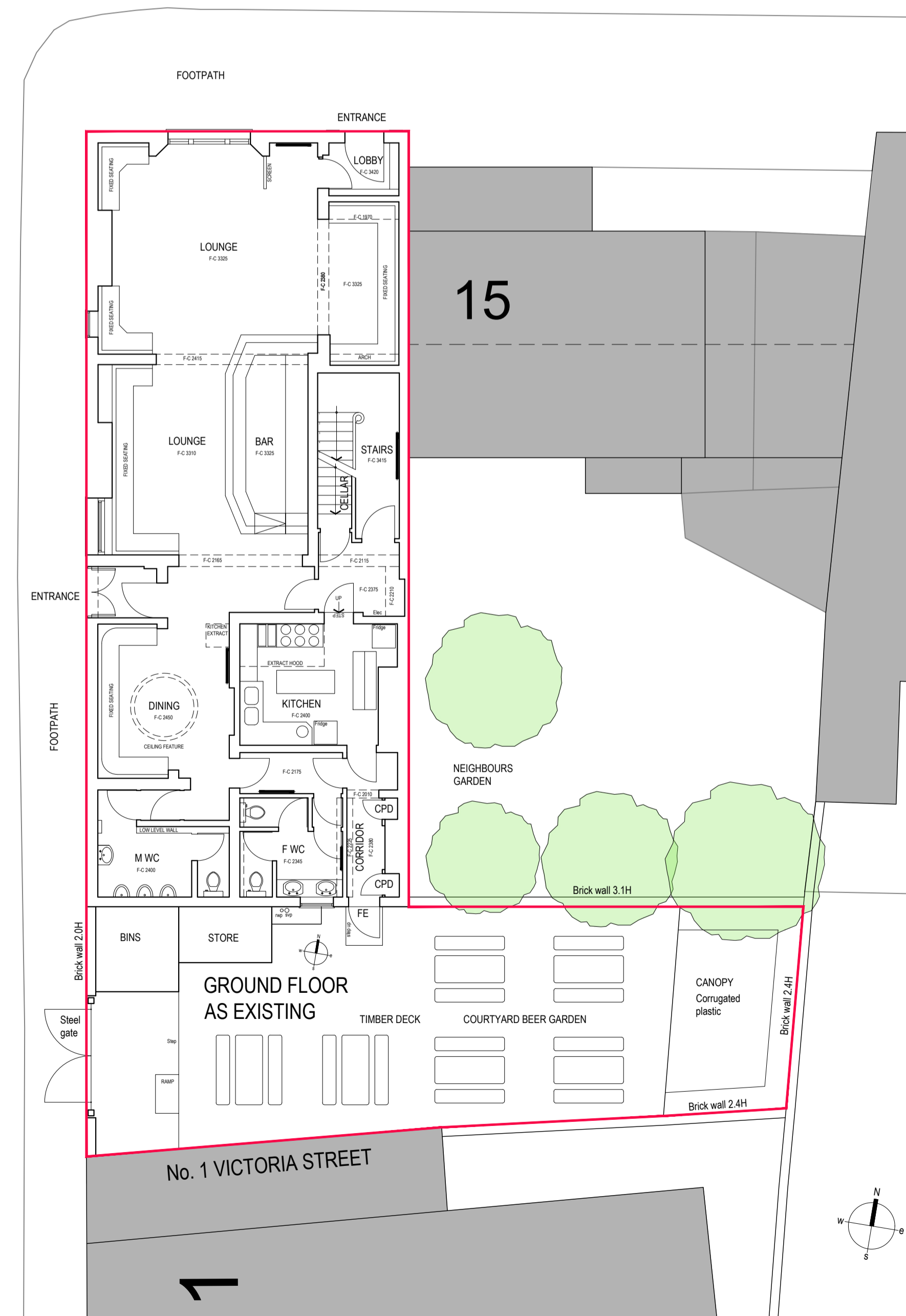
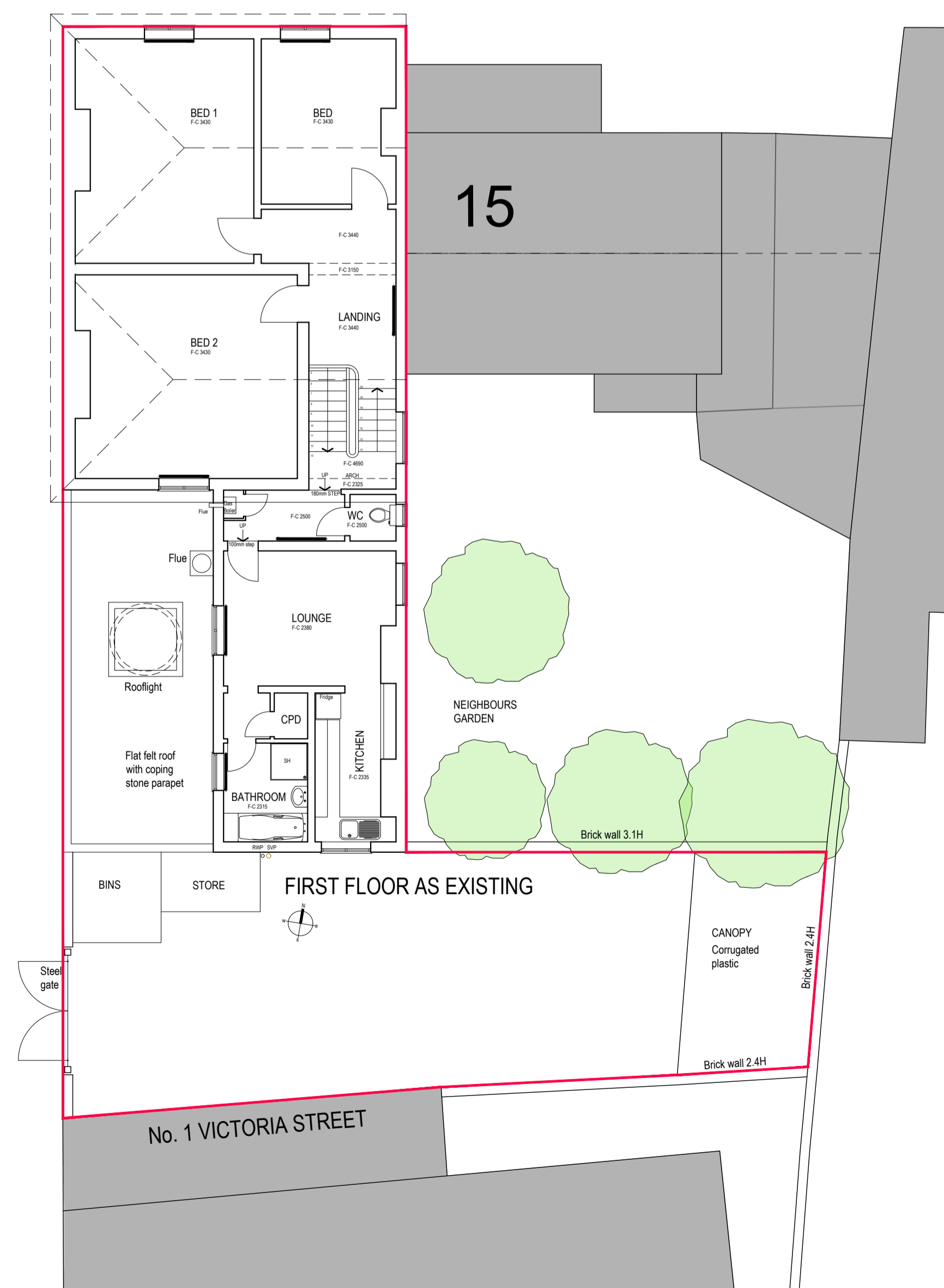
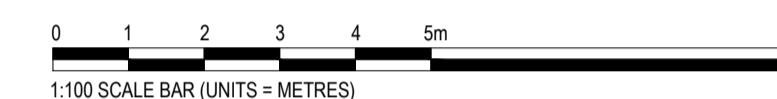
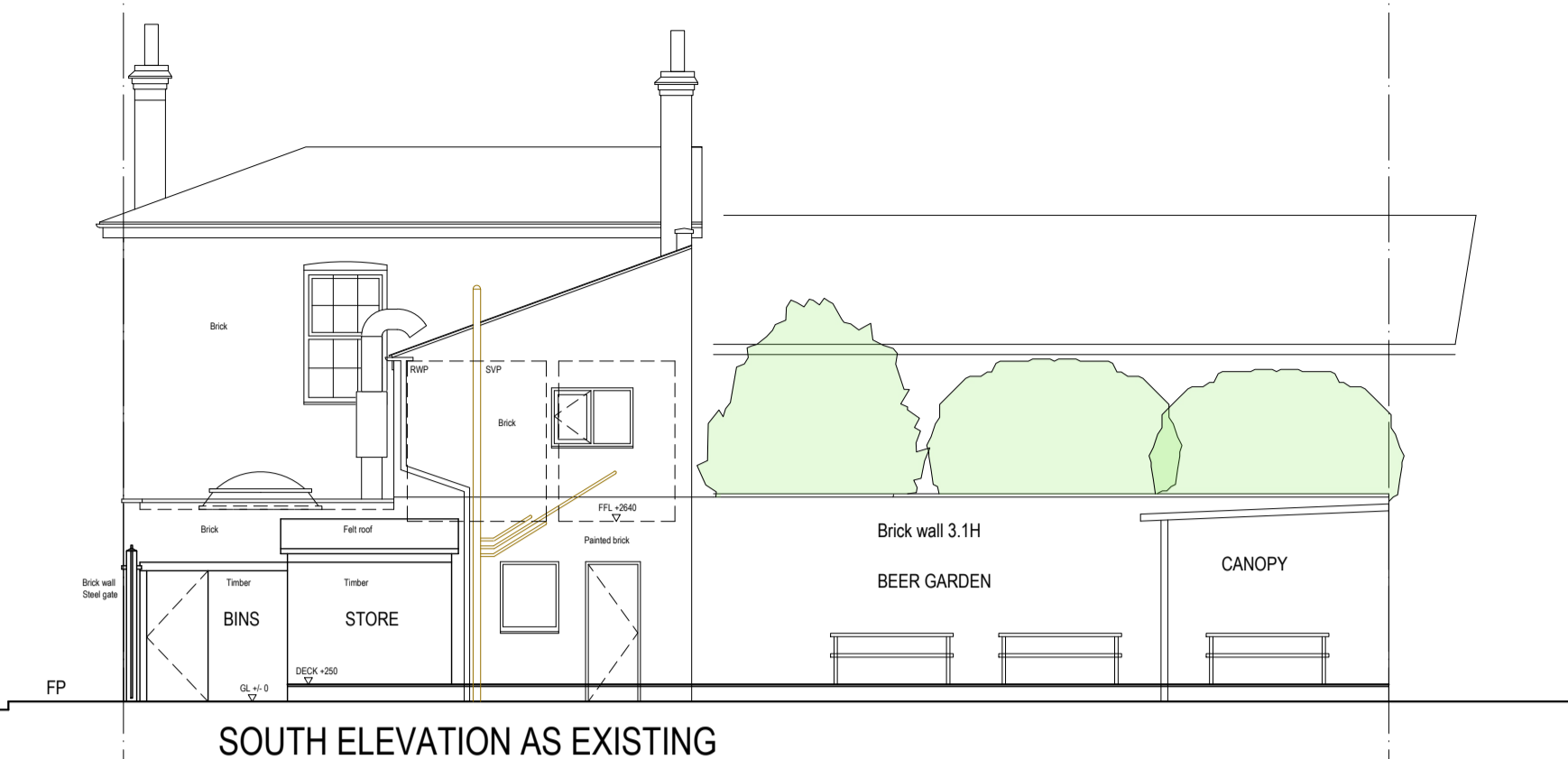

client
Stonegate Group
 3 Monkspath Road
 Solihul B90 4SJ

job
THE CRICKETERS ARMS
 19 ARCHERY ROAD
 LEAMINGTON SPA CV31 3PT

description
PLANS AND ELEVATIONS
 AS EXISTING

scale A1
 1:100

date
 Mar 22

drawn by
 MT

drawing number
2105-03A

TAYLOR+CO ARCHITECTS
 INTERIOR DESIGN • INNOVATION • CONSERVATION

THE STUDIO | OMBERSLEY | WORCESTERSHIRE | WR9 0DT

(t) 01905 621600 (e) design@taylorandcoarchitects

taylorandcoarchitects.co.uk

RIBA

