

# FOSSE FARM

Drawing note

- 1  
Existing stonework retained and re pointed
- 2  
Existing fibre cement roof sheets removed  
And the roof recovered with Zinc raised Seamed roofing.
- 3  
Existing block work walls rendered and clad  
In timber

Proposed windows to be similar to  
Fosse farm fenestration

Project No

# MM0 16

Drawing No  
MM0 04

Date REV.

12th July 2022

Scale Drawing sheet size

1 / 100

A3

Location

West Lydford

Drawing title

PROPOSED  
EAST and WEST ELEVATION



0 1 2 3 4 5 metres



PROPOSED EAST ELEVATION

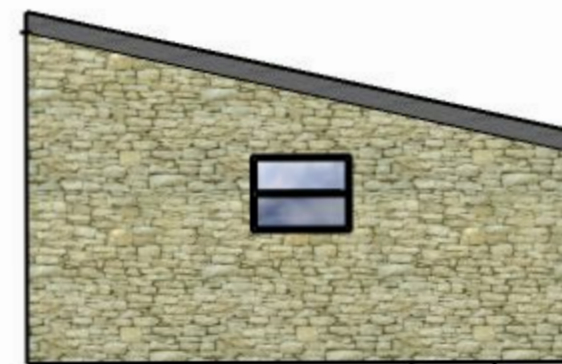

0 1 2 3 4 5 metres



PROPOSED WEST ELEVATION

**Mark Merer**

Welham Studios,  
Charlton Mackrell, Somerset.  
TA11 7AJ +44(0)1458223341  
info@markmerer.com  
www.markmerer.com