

FOSSE FARM

Drawing note

- 1
Existing stonework retained and re pointed
- 2
Existing fibre cement roof sheets removed
And the roof recovered with Zinc raised Seamed roofing.
- 3
Existing block work walls rendered and clad
In timber

Proposed windows to be similar to
Fosse farm fenestration

Project No

MM0 16

Drawing No
MM0 03

Date REV.

12th July 2022

Scale Drawing sheet size

1 / 100 A3

Location

West Lydford

Drawing title

PROPOSED NORTH ELEVATION

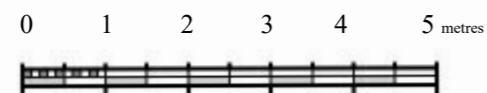
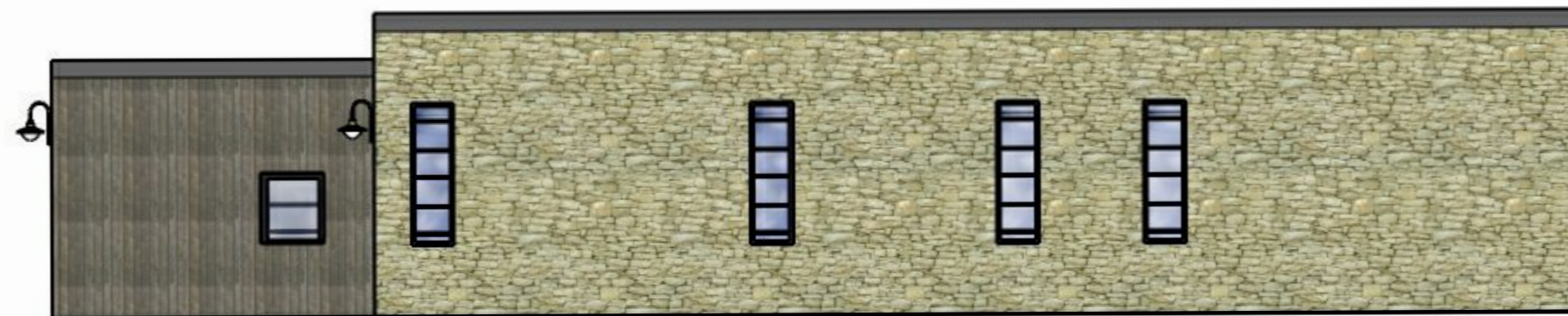

PROPOSED NORTH ELEVATION

Mark Merer

Welham Studios,
Charlton Mackrell, Somerset.
TA11 7AJ +44(0)1458223341
info@markmerer.com
www.markmerer.com