

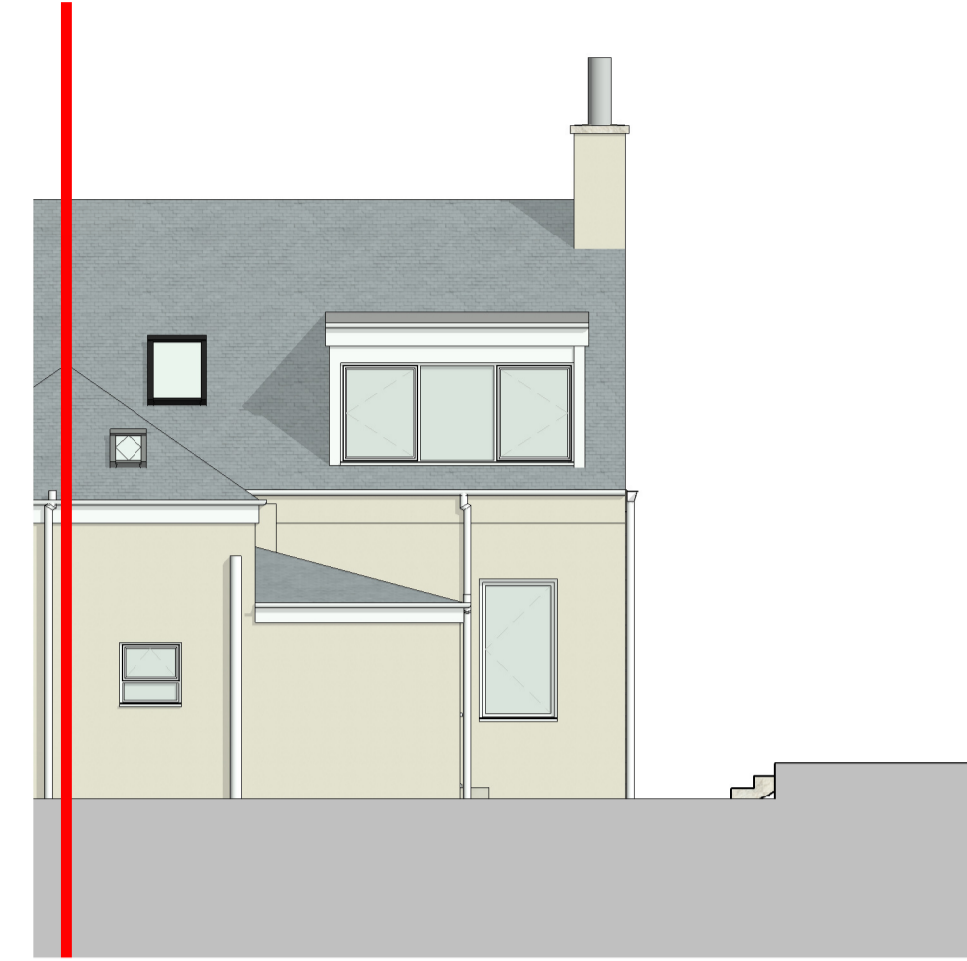

**North Elevation**  
1 : 100



**East Elevation**  
1 : 100



**South Elevation**  
1 : 100

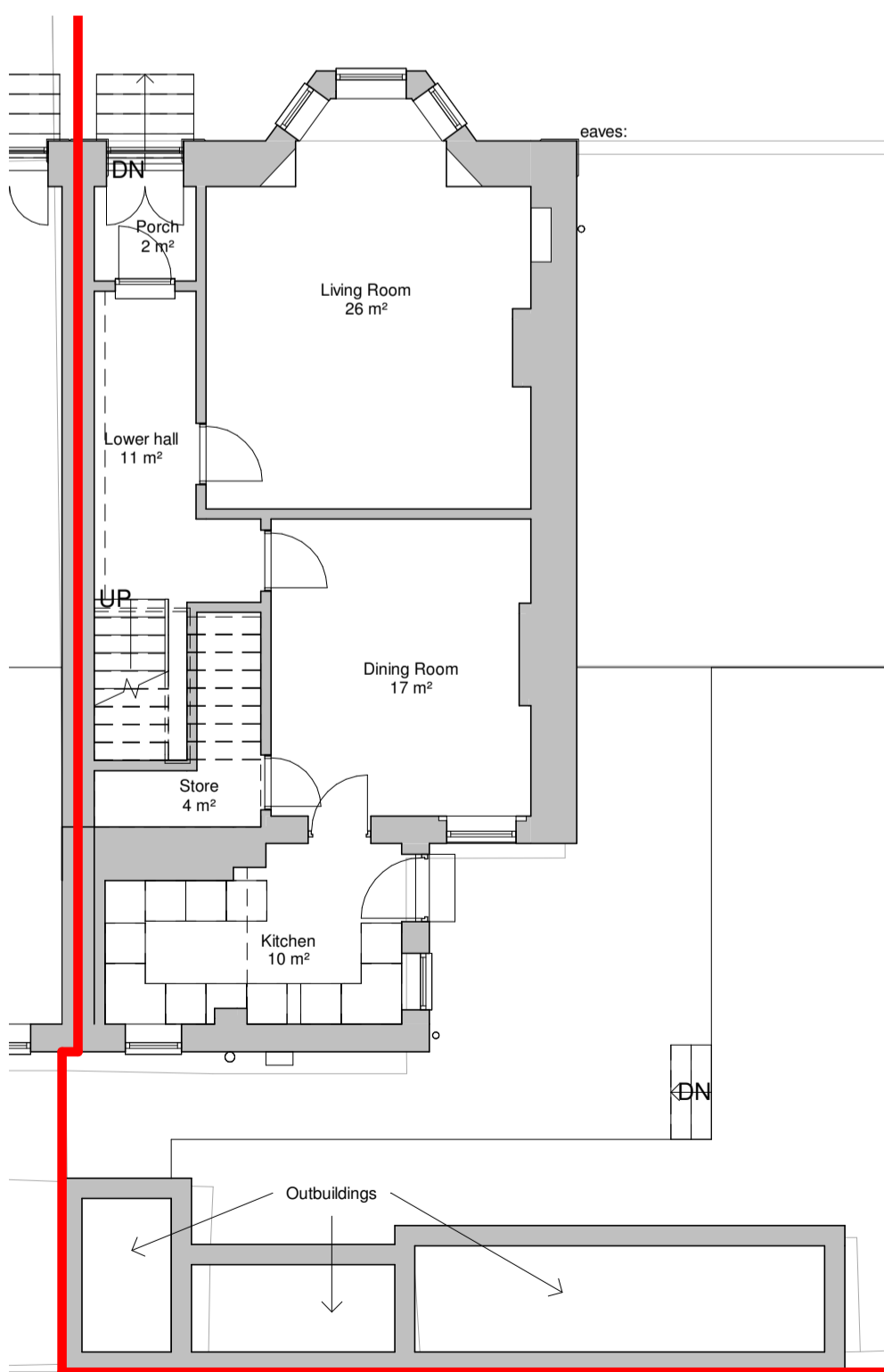

**Ground Level**  
1 : 100

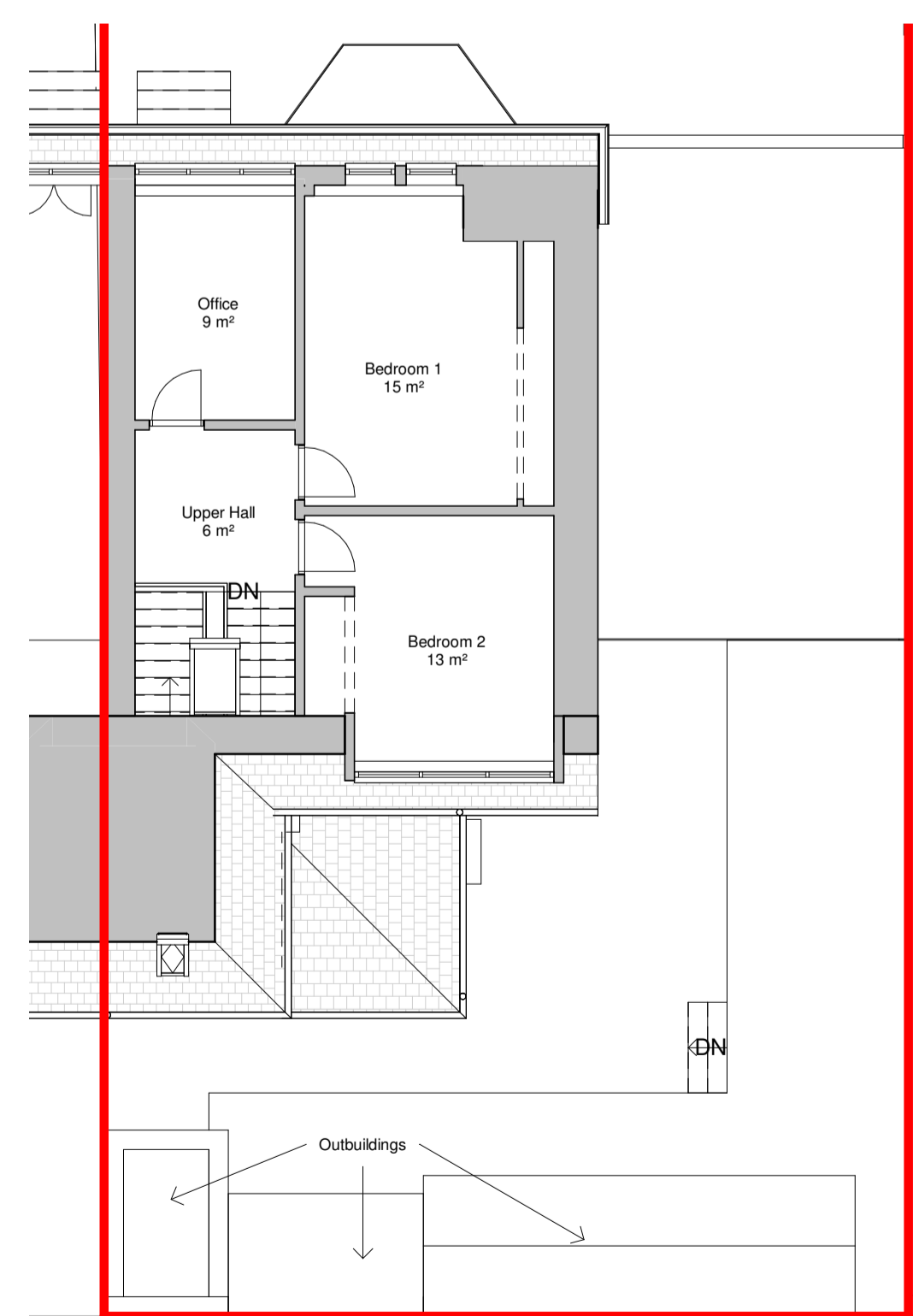

**First Floor**  
1 : 100

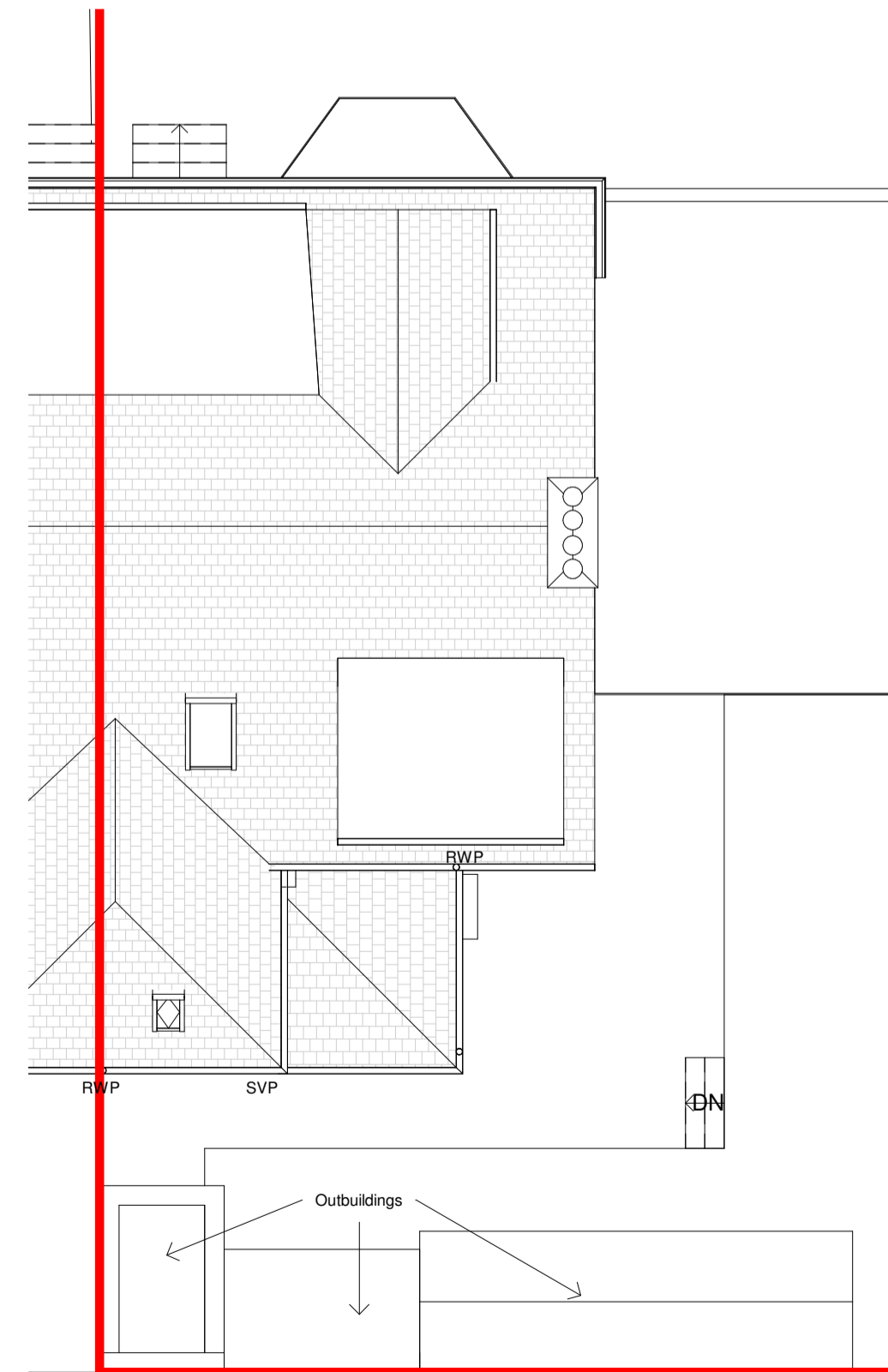

**Roof Plan**  
1 : 100

**NOTES**  
Copyright: Nicholas Lindsay Architects Ltd.  
Do not scale for construction purposes (use figured dimensions only). Accuracy of this drawing in print form cannot be guaranteed.

Nicholas Lindsay Architects accepts responsibility for this document only to the commissioning party and not to any other and only for the purpose it was issued.  
Nicholas Lindsay Architects does not accept liability for accuracy or veracity of survey information provided by others and used in the preparation of this drawing. All dimensions must be checked and verified on site.

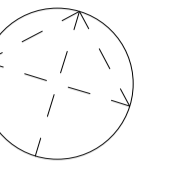

0 5m  
Scale 1:100

No.	Description	Date
-----	-------------	------



Nicholas Lindsay Architects Ltd.  
Suite 115, Castle House, 1 Baker Street,  
Strling, FK9 1AL  
e: studio@nicholasarchitects.co.uk  
www.nlarchitects.co.uk

Project number	22-050
----------------	--------

Client	Colette Fox
--------	-------------

Date	June 2022
------	-----------

Project:  
Extension & Internal Alterations  
7 Mavisbank street, Whinhall, Airdrie, ML6 0JA

Drawing  
**EXISTING DRAWINGS**

Scale @ A1	1 : 100
------------	---------

**SK-03**