

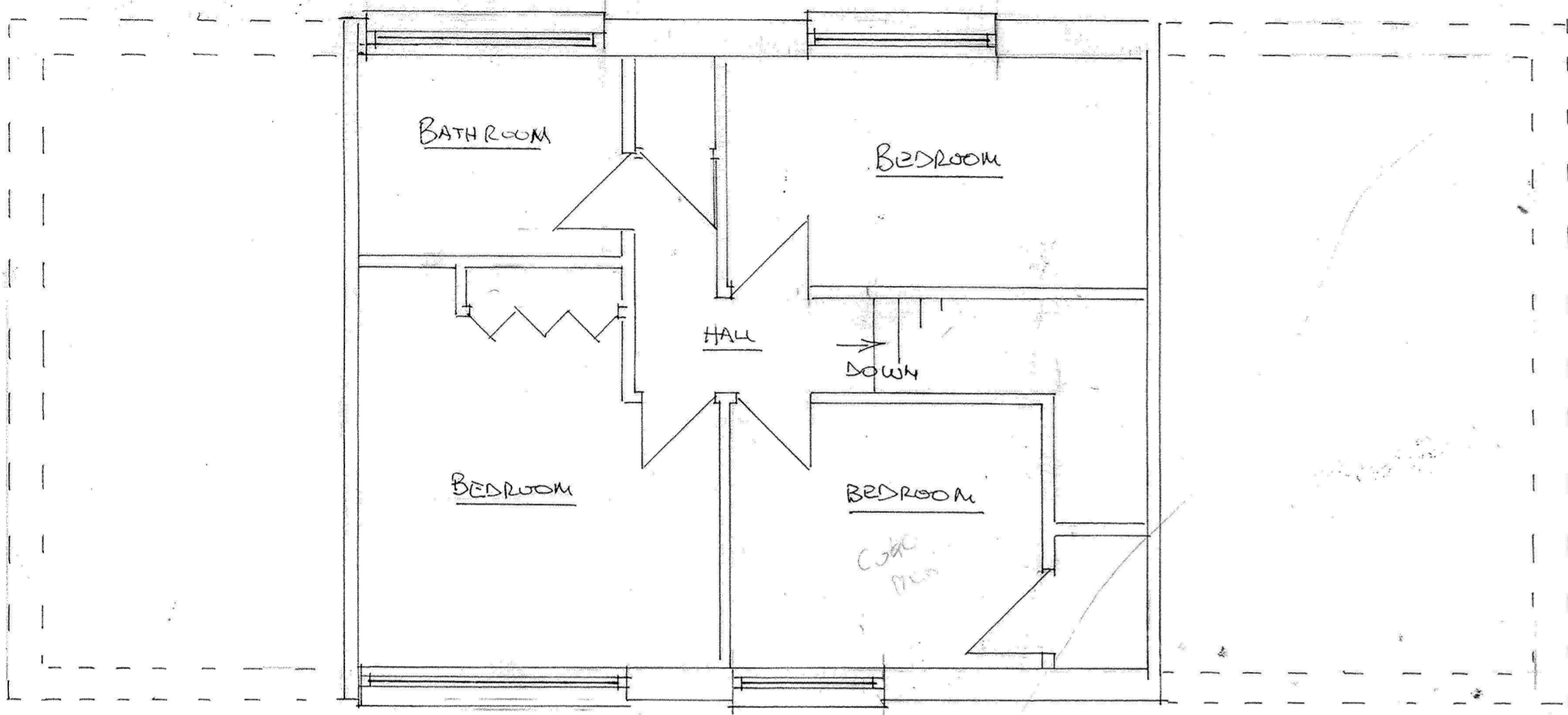

FRONT ELEV. (EXISTING)



REAR ELEV. (EXISTING)



U.F. PLAN (EXISTING)

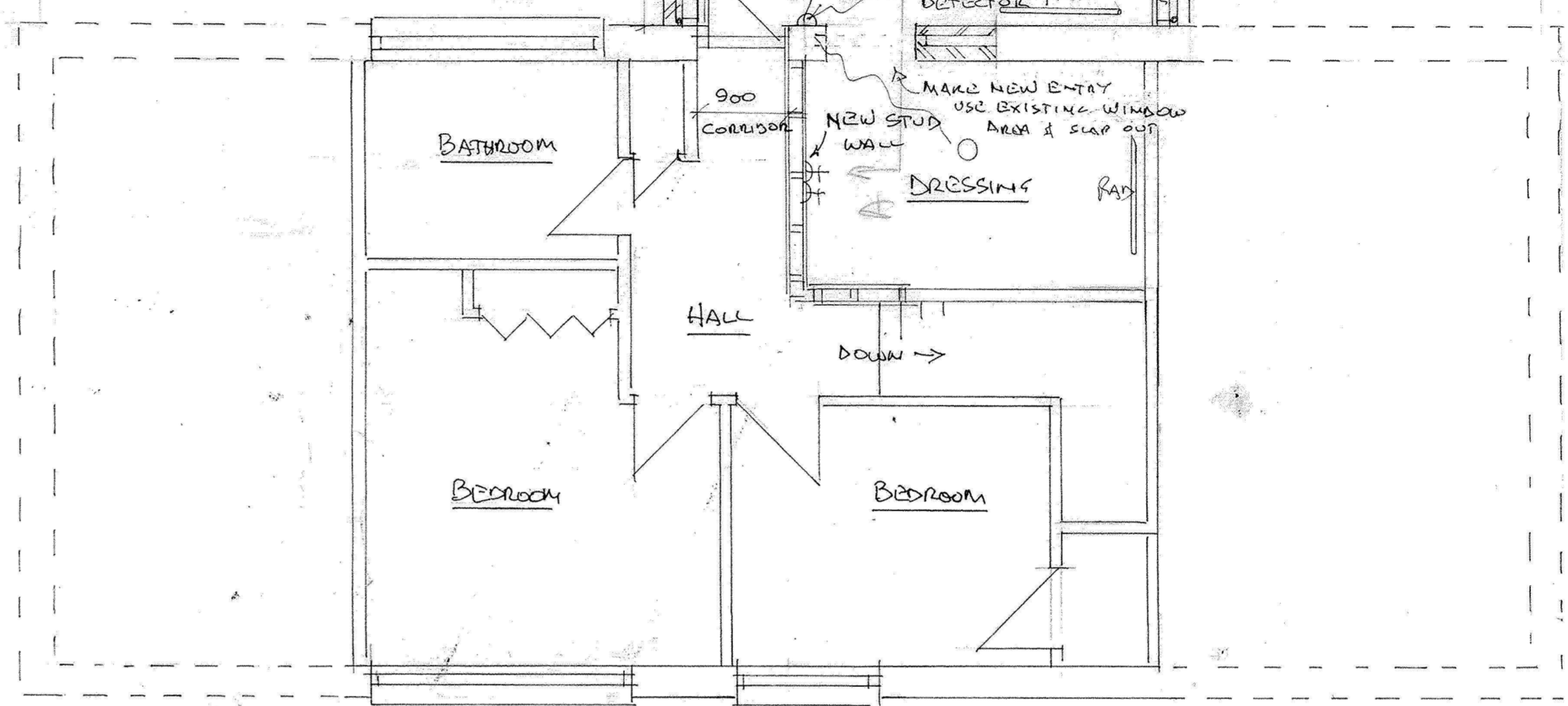

U.F. PLAN (PROPOSED)

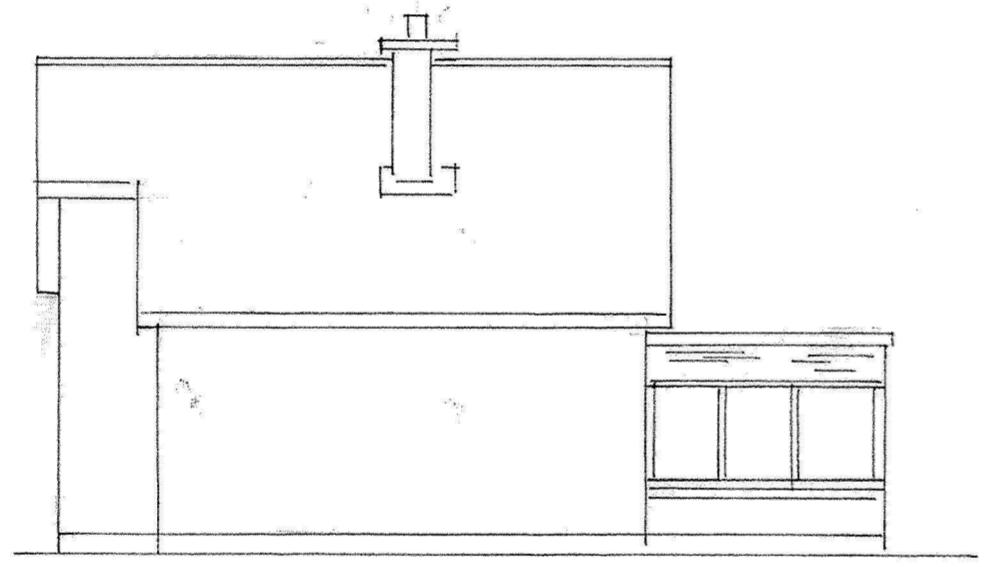
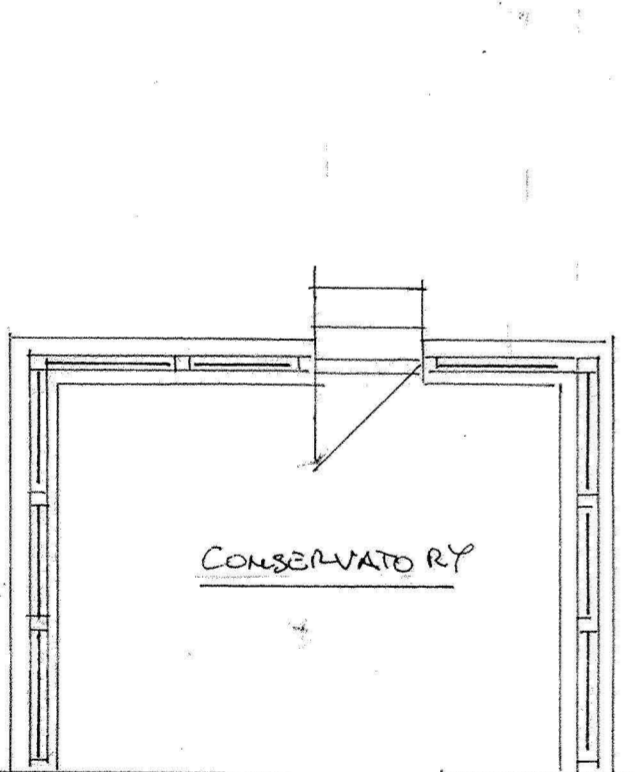

SIDE ELEV. (EXISTING)

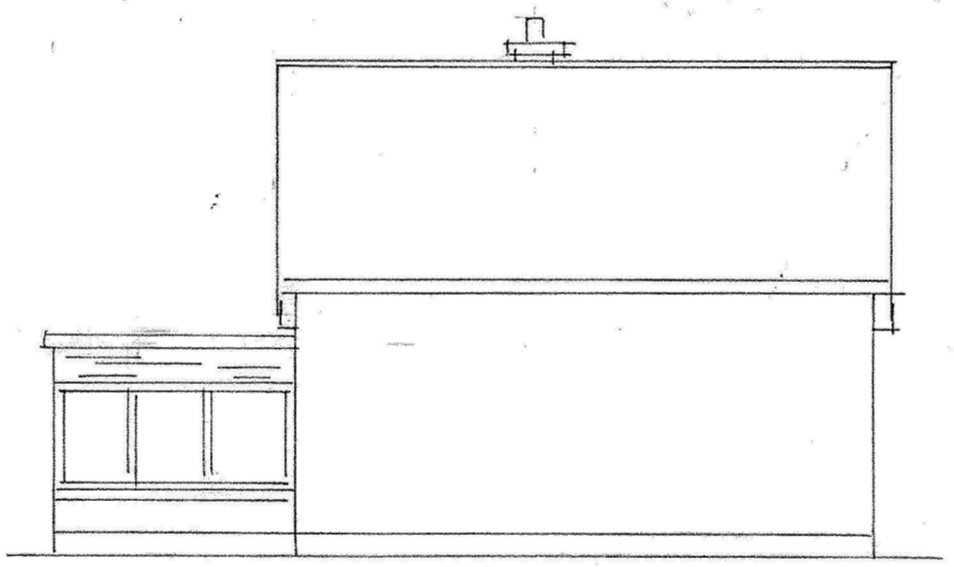

SIDE ELEV. (EXISTING)

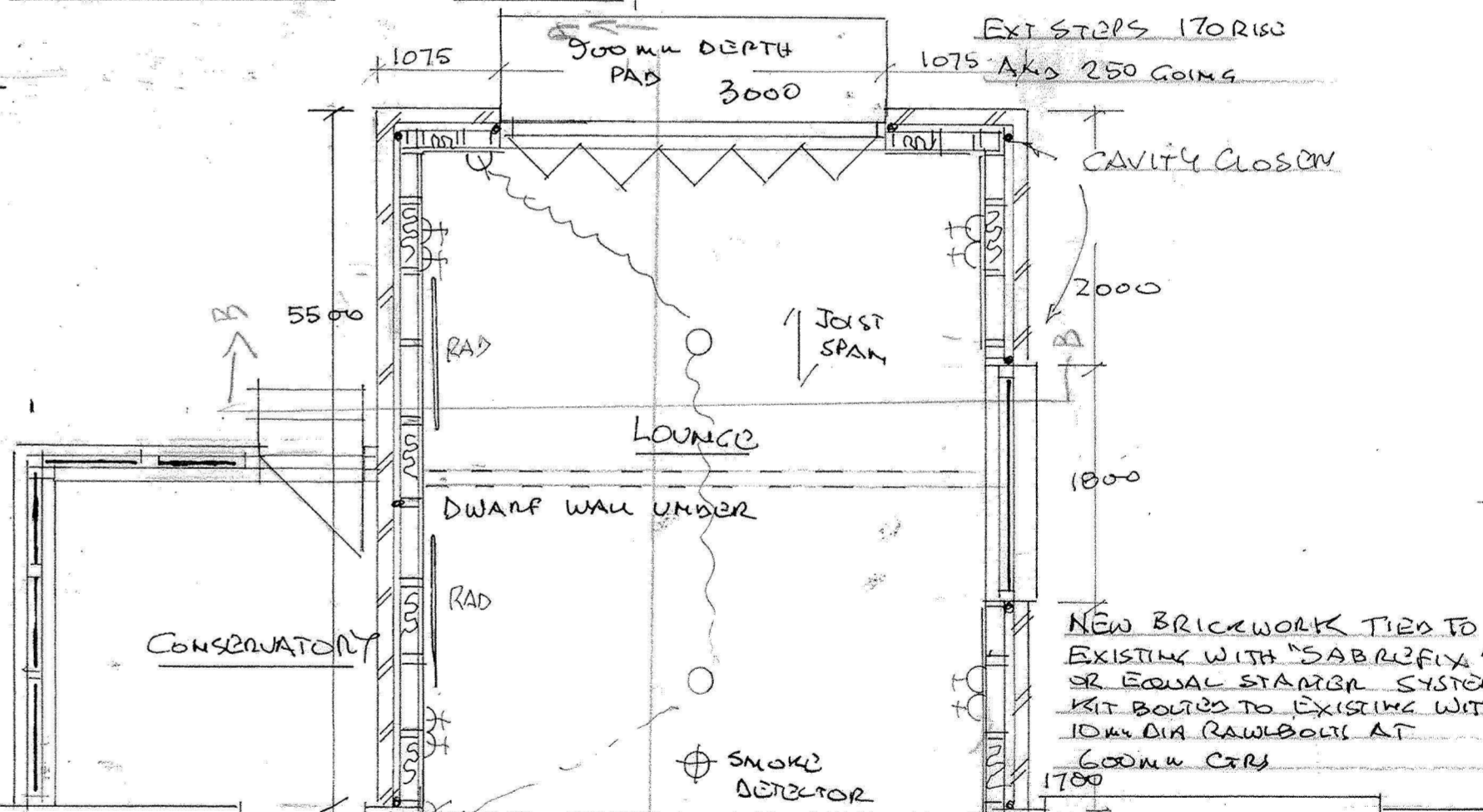

- DOUBLE 13A SOCKET
 - LIGHT SWITCH
 - CEILING LIGHT
 - SMOKE ALARM
 - CO ALARM
- ELECTRICS

NOTE:- SOCKETS TO BE 350mm MIN FROM INTERNAL CORNER AND MIN 400mm FROM FLOOR
 LIGHT SWITCHES 300-1100 FROM FLOOR
 75% OF NEW BULBS TO BE LOW ENERGY

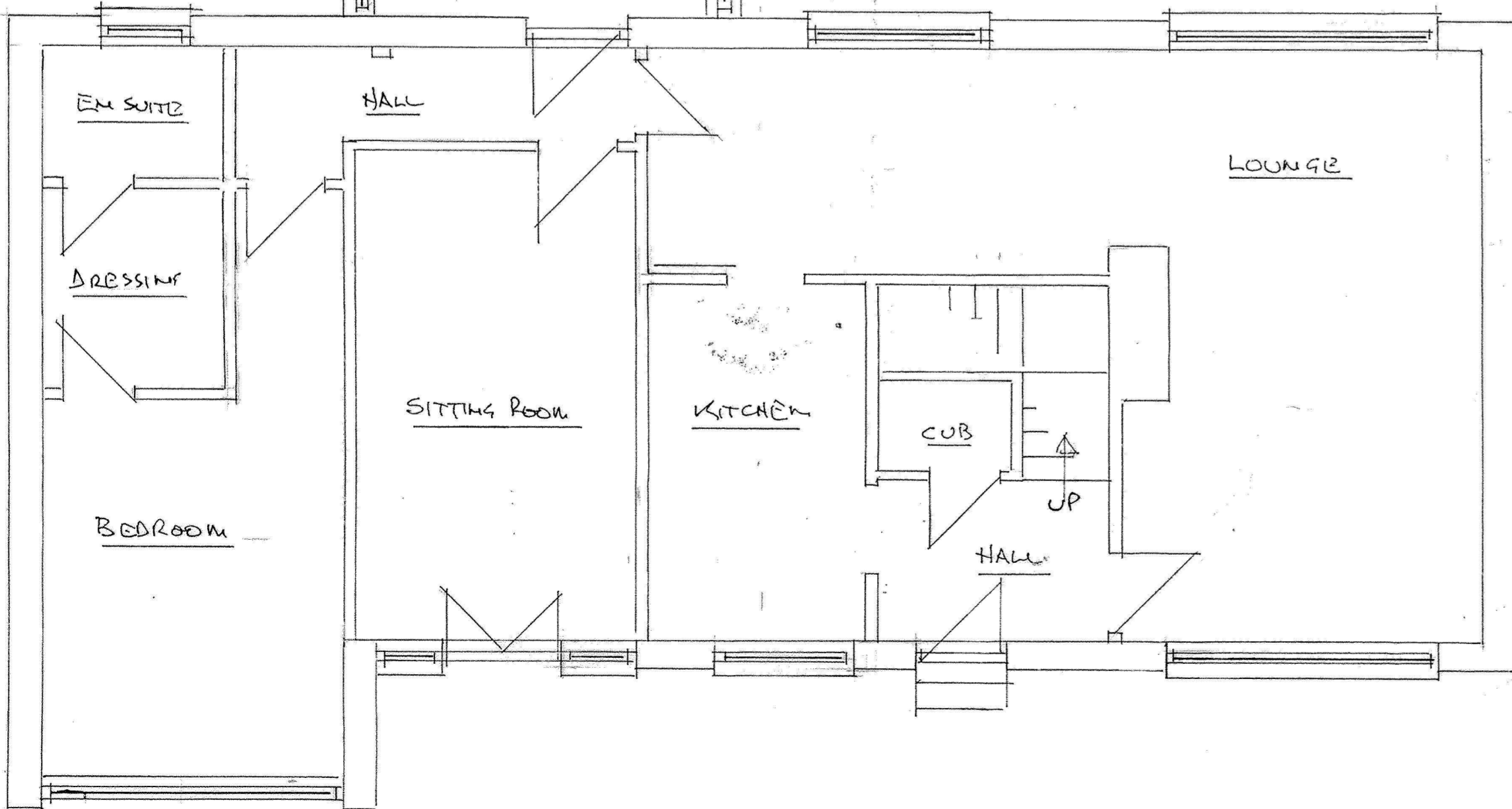

G.F. PLAN (EXISTING)

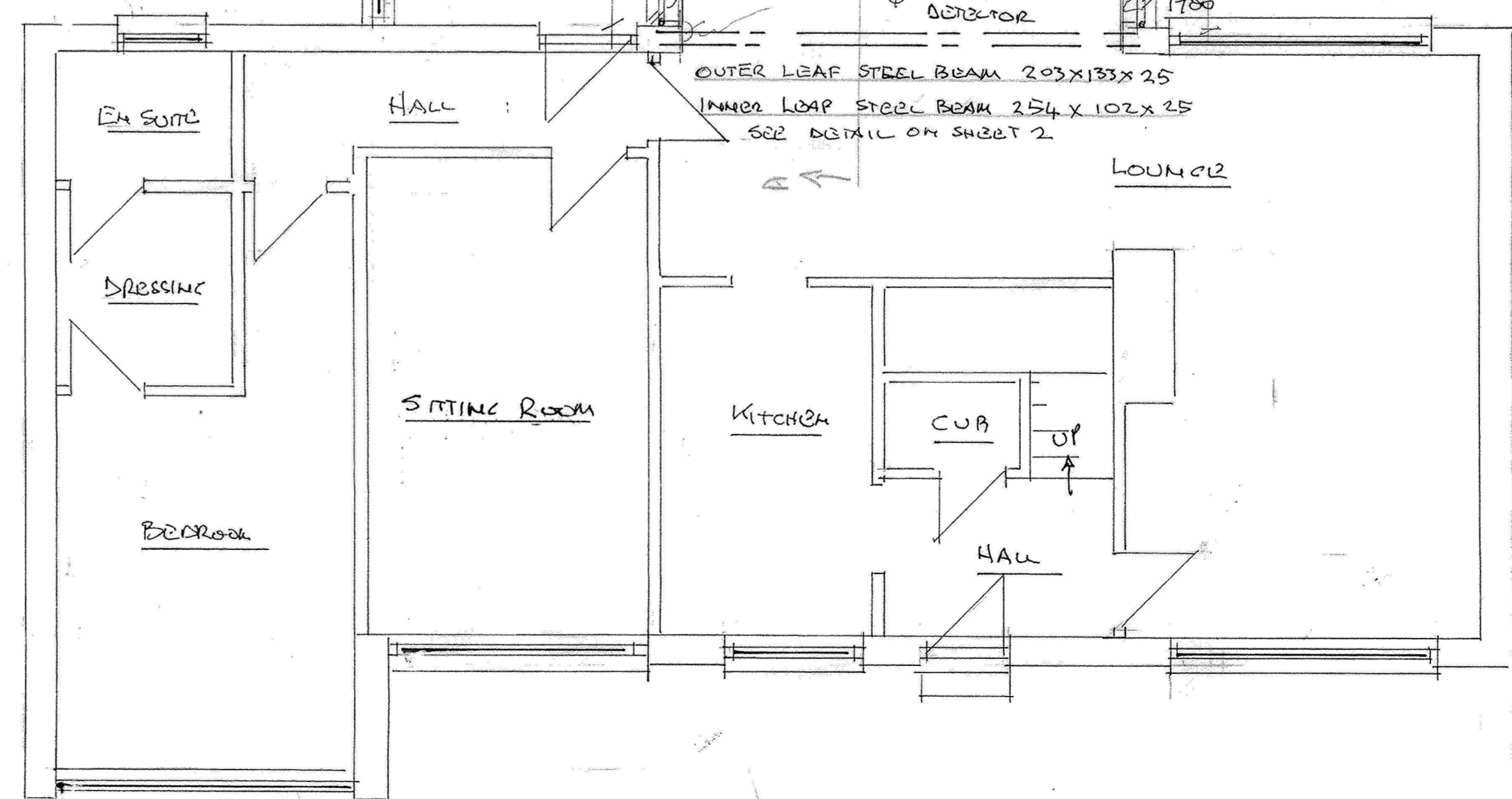

G.F. PLAN (PROPOSED)

Agent
 Frank McCabe
 11 Wellesley Drive
 East Kilbride
 G75 8TR

I certify that this is a true copy of the drawing referred to in the application dated.....
 Signed.....

PROPOSED ALTERATIONS TO
 HOUSE AT 40 JERMISTON STREET
 MOTHERWELL ML1 4BL
 SHEET 1 OF 2.
 PLANS AND ELEVATIONS
 DWG REF ML14BL MAR'22