

PROPOSED EAST ELEVATION

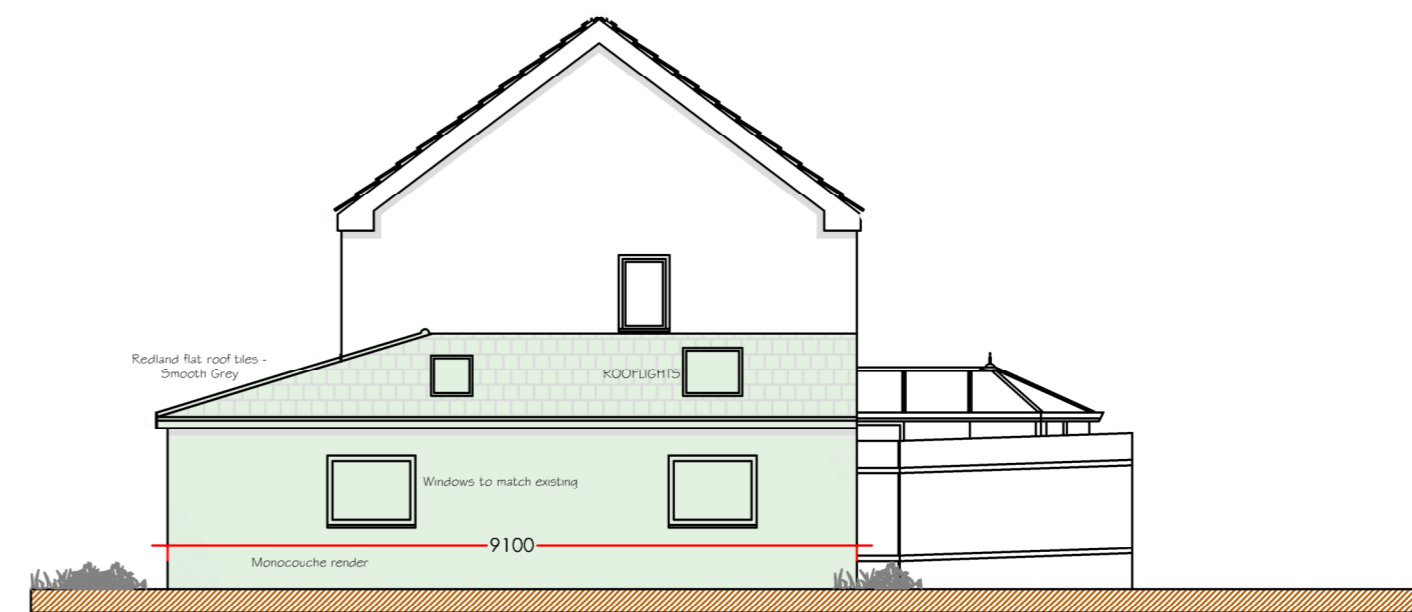

PROPOSED NORTH ELEVATION

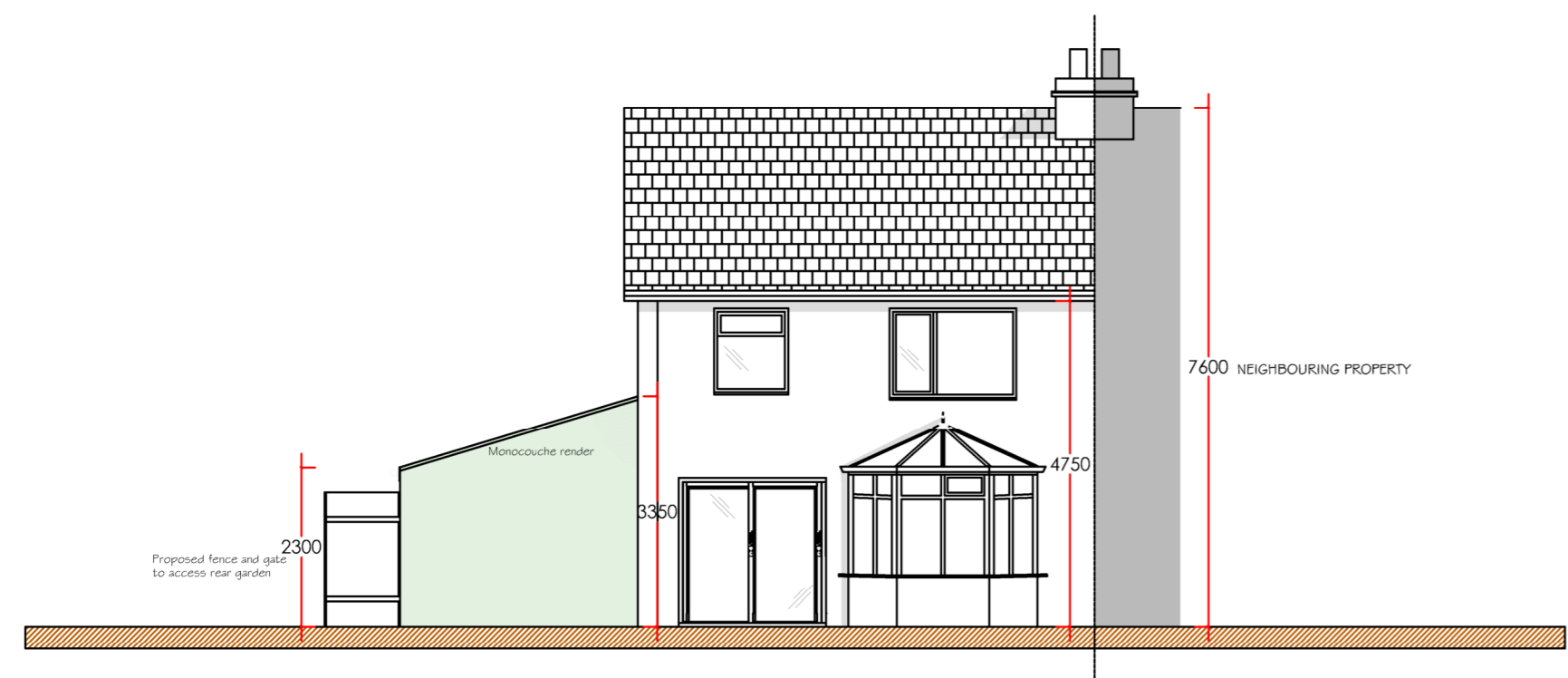

PROPOSED SOUTH ELEVATION

FOR PLANNING APPROVAL

**PLANNING NOTES**

EXISTING GARAGE AND PORCH TO BE DEMOLISHED AND NEW SINGLE STOREY PITCHED ROOF WRAP AROUND EXTENSION ERECTED.

ALL ELEVATIONS OF PROPOSED EXTENSION TO BE RENDERED WITH POLAR WHITE K-REND ROOF FINISH TO BE REDLAND FLAT ROOF TILES IN SMOOTH GREY COLOUR.

ALL SOFFITS, VERGES, FASCIAE, DOORS AND WINDOWS TO MATCH EXISTING HOUSE.

REFER TO SUPPORTING DOCUMENTS, PHOTOGRAPHS, FLOOR PLANS, ELEVATIONS, SITE & LOCATION PLAN ACCOMPANYING THE APPLICATION.

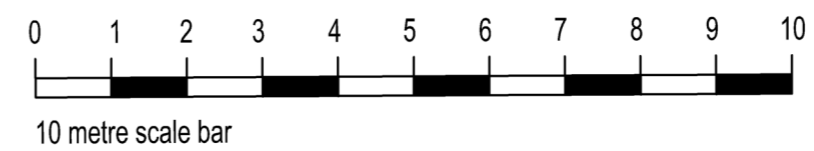

Project: Existing to 11 Raven Oak Lane, Worsthorne. BB10 3NZ.		
Client: Antony Scholes & Rachel Jeffries		
Drawing Title: Proposed Elevations.		
Scale: 1:100 @ A2		
Drawn: RS	Checked: LS	
Date: 28/07/2022		
Project no.	Drg.No.1002	Rev.
<p><small>THIS DRAWING AND THE COPYRIGHTS AND PATENTS THEREIN ARE THE ARCHITECTS PROPERTY AND MAY NOT BE USED OR REPRODUCED WITHOUT THEIR CONTRACT</small></p>		