

EXISTING EAST ELEVATION

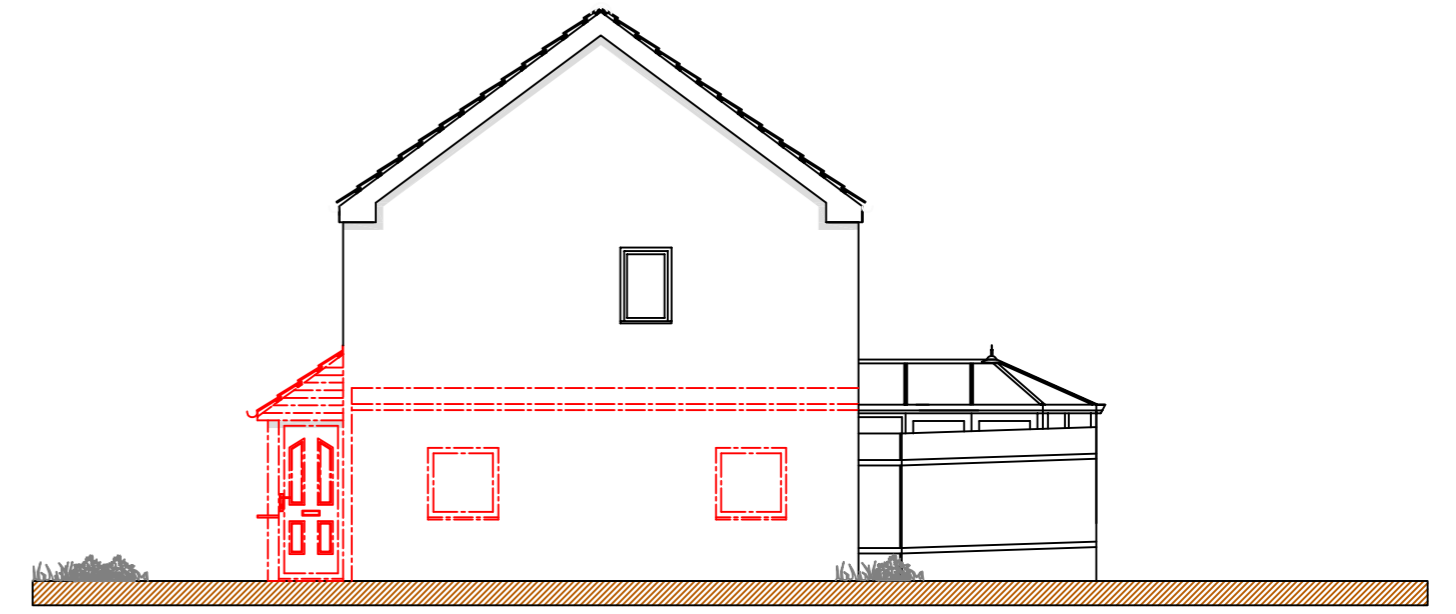

EXISTING NORTH ELEVATION

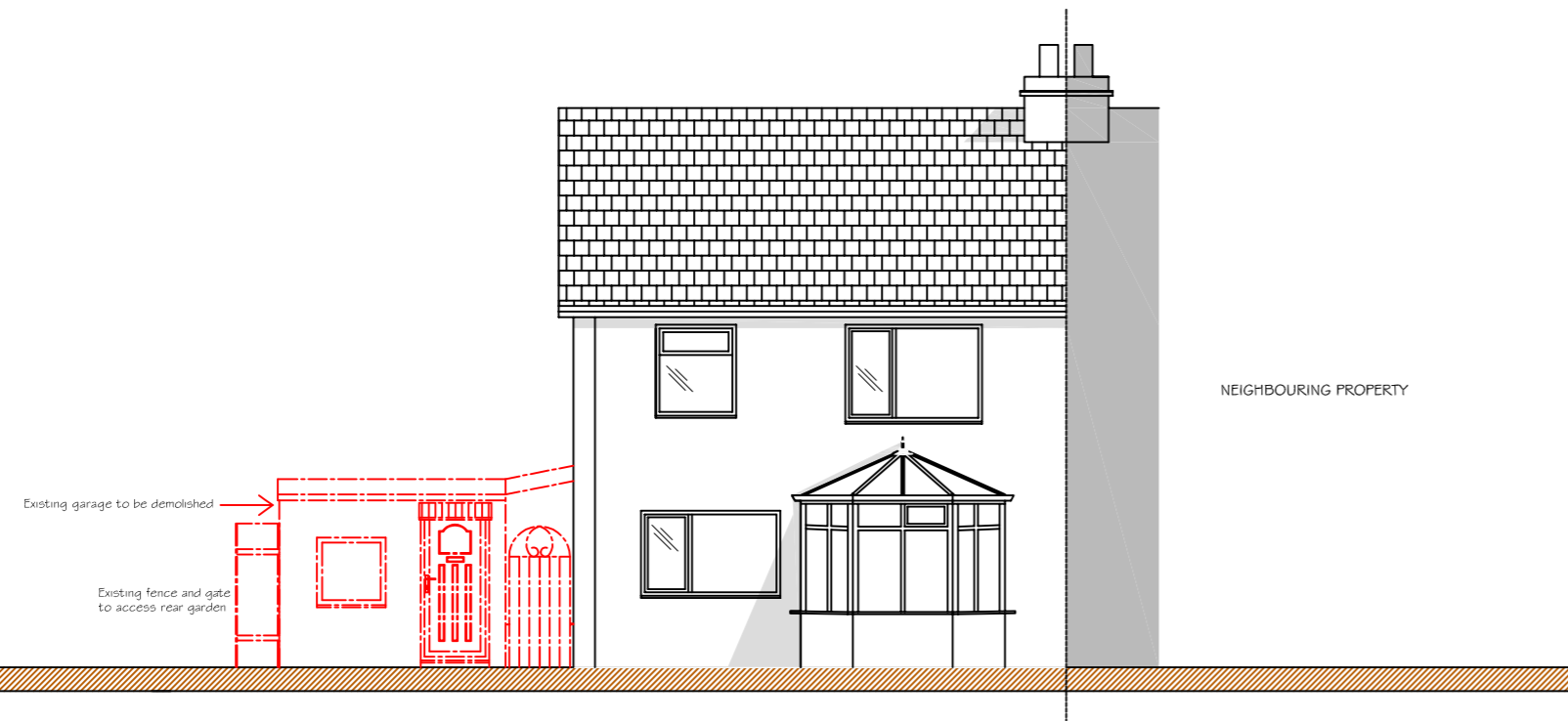

EXISTING NORTH ELEVATION

FOR PLANNING APPROVAL

PLANNING NOTES
 EXISTING GARAGE AND PORCH TO BE DEMOLISHED AND NEW SINGLE STOREY PITCHED ROOF WRAP AROUND EXTENSION ERECTED.
 ALL ELEVATIONS OF PROPOSED EXTENSION TO BE RENDERED WITH POLAR WHITE K-REND ROOF FINISH TO BE REDLAND FLAT ROOF TILES IN SMOOTH GREY COLOUR.
 ALL SOFFITS, VERGES, FASCIAS, DOORS AND WINDOWS TO MATCH EXISTING HOUSE.
 REFER TO SUPPORTING DOCUMENTS, PHOTOGRAPHS, FLOOR PLANS, ELEVATIONS, SITE & LOCATION PLAN ACCOMPANYING THE APPLICATION.

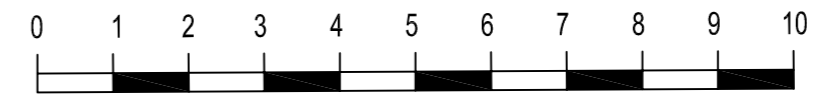

10 metre scale bar

Project: 11 Raven Oak Lane, Worsthorne. BB10 3NZ.

Client: Antony Scholes & Rachel Jeffries

Drawing Title: Existing Elevations

Scale: 1:100 @ A2

Drawn: RS Checked: LS

Date: 28/07/2022

Project no. Drg.No.1001 Rev.

Revisions.