

EXISTING GROUND FLOOR PLAN

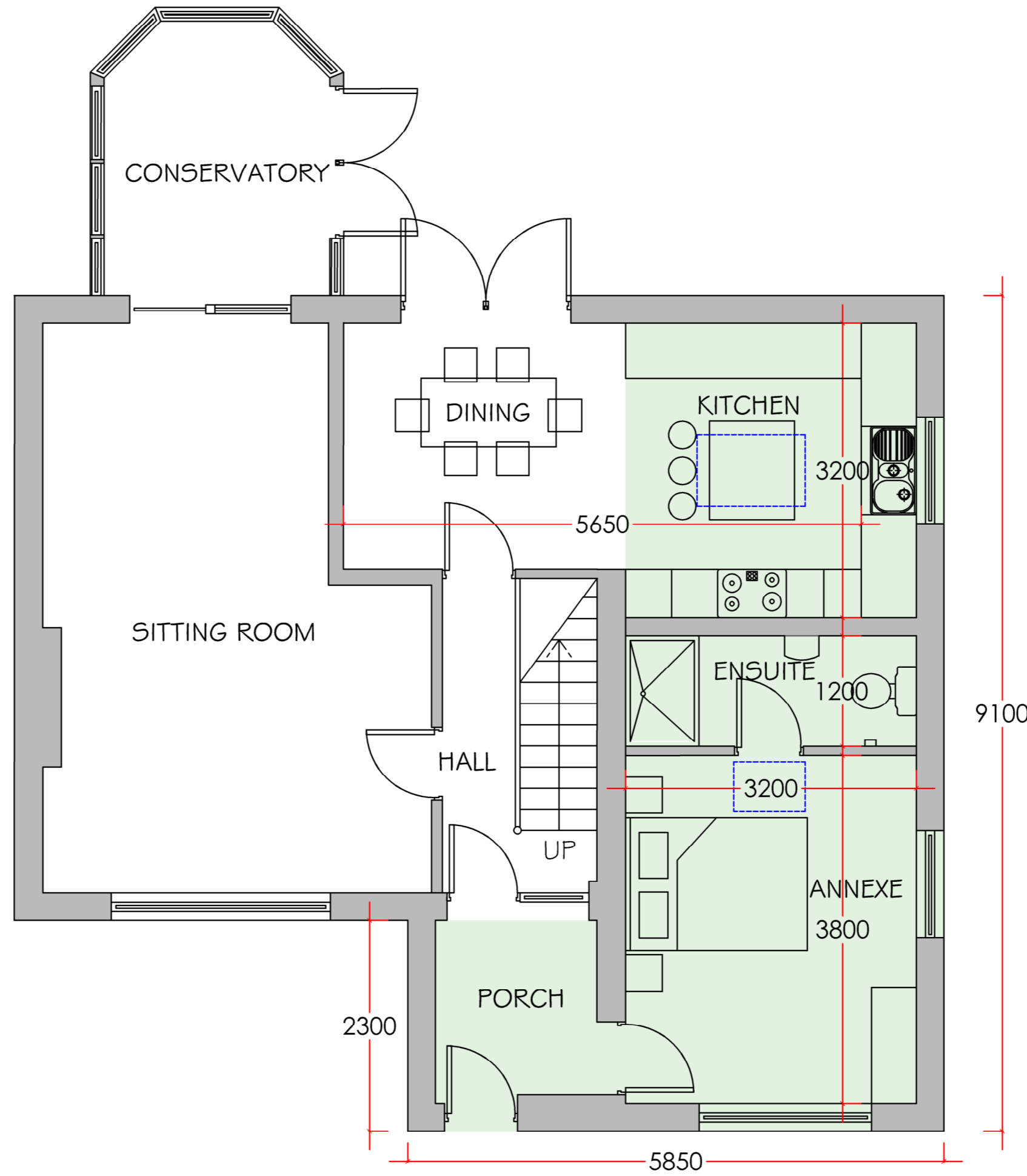

Hatched areas in green denote proposed works

PROPOSED GROUND FLOOR PLAN

FOR PLANNING APPROVAL

PLANNING NOTES

- EXISTING GARAGE AND PORCH TO BE DEMOLISHED AND NEW SINGLE STOREY PITCHED ROOF WRAP AROUND EXTENSION ERECTED.
- ALL ELEVATIONS OF PROPOSED EXTENSION TO BE RENDERED WITH POLAR WHITE K-REND ROOF FINISH TO BE REDLAND FLAT ROOF TILES IN SMOOTH GREY COLOUR.
- ALL SOFFITS, VERGES, FASCIAS, DOORS AND WINDOWS TO MATCH EXISTING HOUSE.
- REFER TO SUPPORTING DOCUMENTS, PHOTOGRAPHS, FLOOR PLANS, ELEVATIONS, SITE & LOCATION PLAN ACCOMPANYING THE APPLICATION.



10 metre scale bar

Project: 11 Raven Oak Lane, Worsthorne. BB10 3NZ.		
Client: Antony Scholes & Rachel Jeffries		
Drawing Title: Existing And Proposed Plans		
Scale: 1:50 @ A2		
Drawn: RS	Checked: LS	
Date: 28/07/2022		
Project no.	Drg.No.1003	Rev.
Revisions.		
<small>THIS DRAWING AND THE COPYRIGHT AND PATENT THEREIN ARE THE ARCHITECTS PROPERTY AND MAY NOT BE USED OR REPRODUCED WITHOUT THEIR CONSENT.</small>		