

Provide Emergency exit by window having a minimum clear casement light of 734mm deep x 450mm wide. Window MUST NOT be fitted with key lock, window MUST be openable from inside at all times.

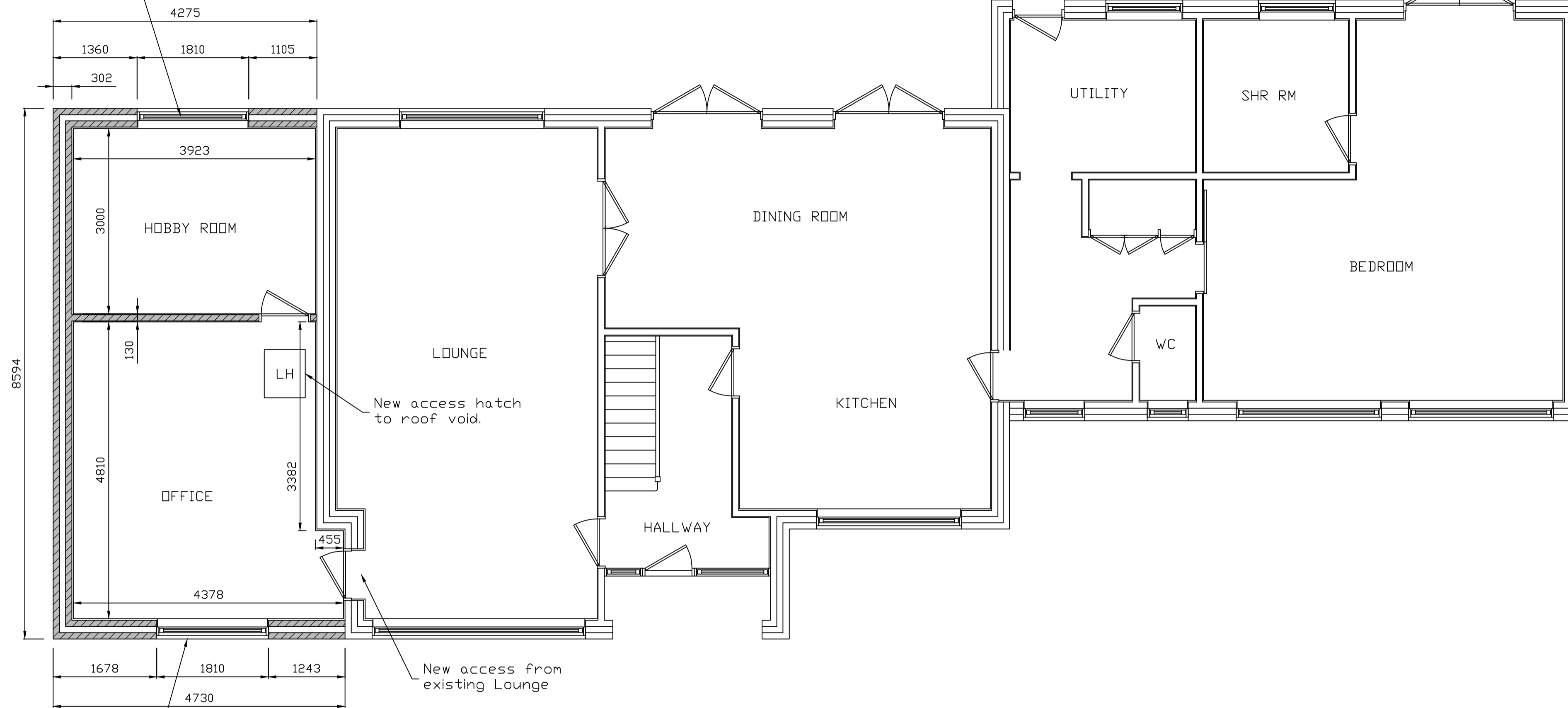

PROPOSED GROUND FLOOR PLAN

Provide Emergency exit by window having a minimum clear casement light of 734mm deep x 450mm wide. Window MUST NOT be fitted with key lock, window MUST be openable from inside at all times.

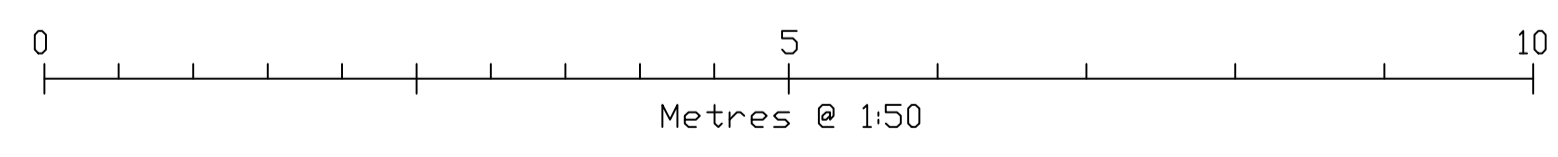

DO NOT SCALE

ALL DIMENSIONS ARE APPROXIMATE TO BE CONFIRMED ON SITE PRIOR TO CONSTRUCTION OR FABRICATION OF COMPONENT PARTS

REV	DESCRIPTION	DATE	BY
B	Issued for planning approval	08.08.22	NWB
A	Issued For Client Review	03.08.22	NWB

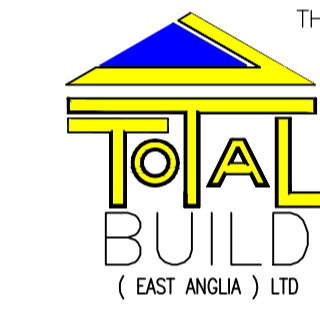

THE COMPLETE SOLUTION TO CONSTRUCTION

- DESIGN / PLANNING
- RENOVATIONS
- EXTENSIONS
- NEW BUILD
- GROUNDWORKS

Registered Office: Havisham House, Dickens Court, Blundeston, Suffolk, NR32 5BA.  
 E-mail: info@totalbuild.co.uk  
 Website: www.totalbuild.co.uk  
 Tel: 01502 733000 Fax: 01502 733000  
 Mobile: 07703332670

Project  
**Proposed Floor Plan**

Client  
**Mr & Mrs Daniels  
 Seonee  
 Low Road, Tasburgh  
 Norfolk. NR15 1AR**

Contractor

Date 03.08.22 Scale 1:50 @ A1 uno

Plan No.  
**AD-1213 - 3 of 3** Revision  
**B**