

Produced on 02 August 2022 from the Ordnance Survey National Geographic Database and incorporating surveyed revision available at this date. This map shows the area bounded by 619572 296372, 619772 296372, 619772 296572, 619572 296572. Reproduction in whole or part is prohibited without the prior permission of Ordnance Survey. Crown copyright 2022. Supplied by copyright trading as UKPlanningMaps.com a licensed Ordnance Survey partner (100054135). Data licence expires 02 August 2023. Unique plan reference: v4d/832944/1125756

LOCATION PLAN
SCALE 1:1250



SITE PLAN
SCALE 1:500

Metres



EXISTING FRONT ELEVATION

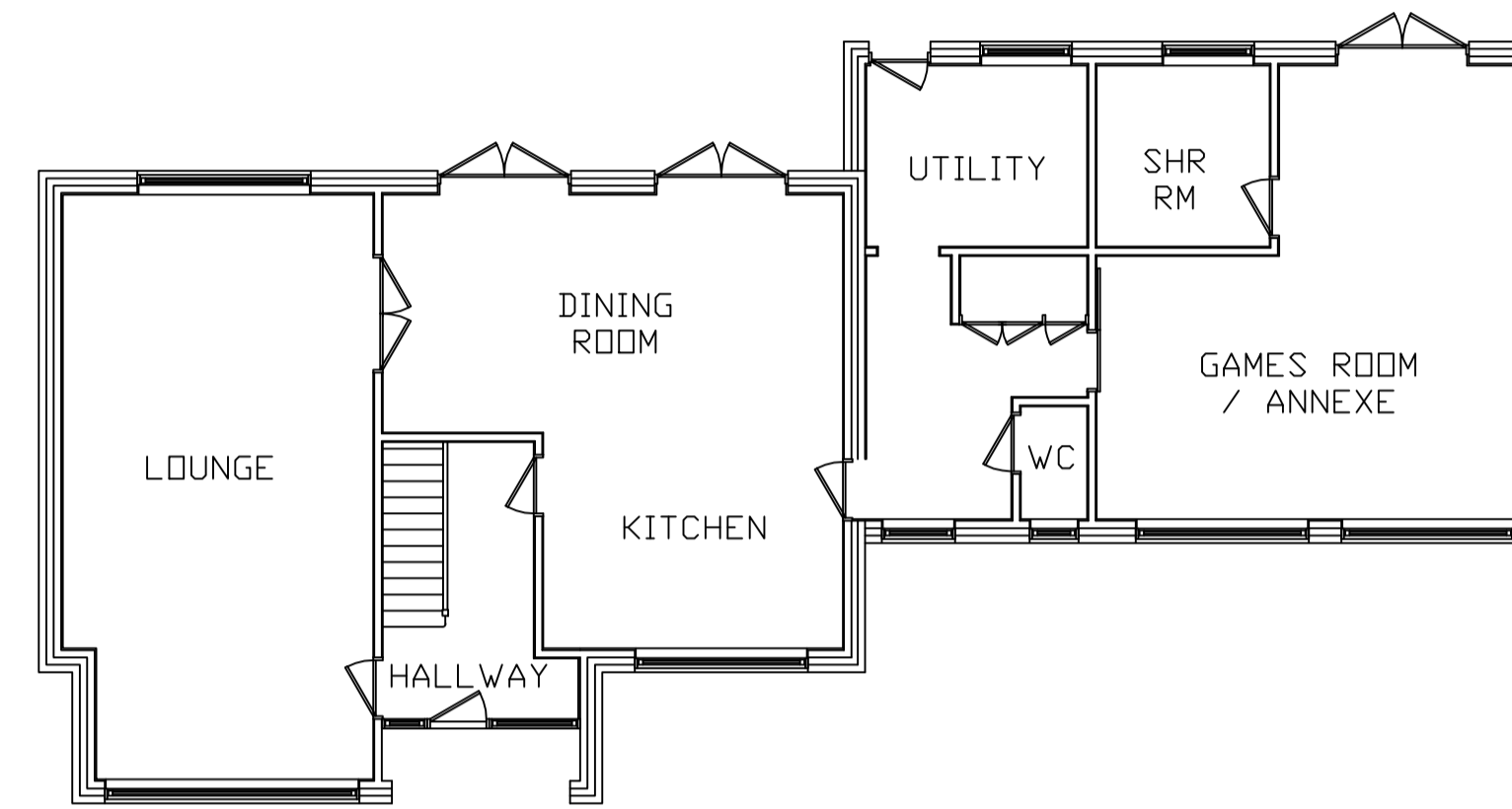

EXISTING GROUND FLOOR PLAN



EXISTING REAR ELEVATION

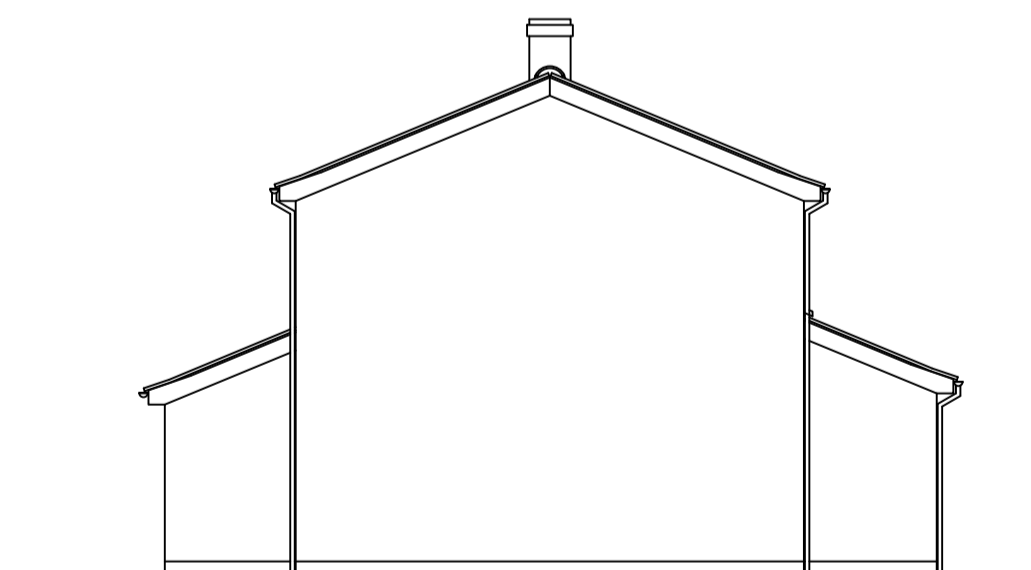

EXISTING NORTH EAST ELEVATION

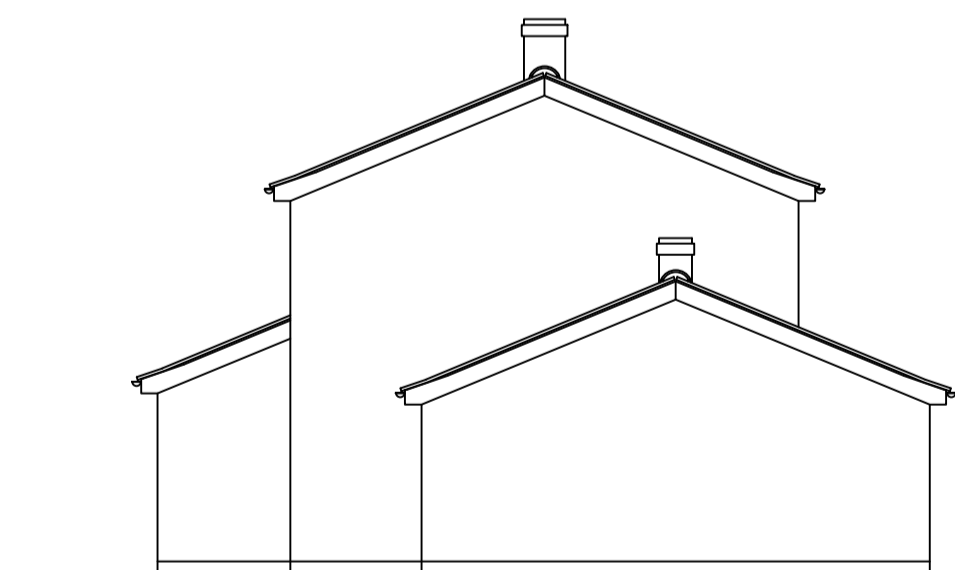

EXISTING SOUTH WEST ELEVATION

0 10 20
Metres @ 1:100

DO NOT SCALE

ALL DIMENSIONS ARE APPROXIMATE TO BE CONFIRMED ON SITE PRIOR TO CONSTRUCTION OR FABRICATION OF COMPONENT PARTS

| REV | DESCRIPTION | DATE | BY |
|-----|------------------------------|----------|-----|
| B | Issued for planning approval | 08.08.22 | NWB |
| A | Issued For Client Review | 03.08.22 | NWB |

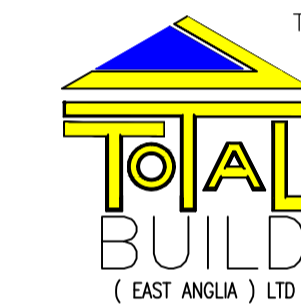

THE COMPLETE SOLUTION TO CONSTRUCTION

- DESIGN / PLANNING
- RENOVATIONS
- EXTENSIONS
- NEW BUILD
- GROUNDWORKS

Registered Office: Havisham House, Dickens Court, Blundeston, Suffolk, NR32 5BA.
E-mail: info@totalbuild.co.uk
Website: www.totalbuild.co.uk
Tel: 01502 733000 Fax: 01502 733000
Mobile: 07703332670

Project
Location Plan, Site Plan & Existing Arrangements

Client
Mr & Mrs Daniels
Seeonee
Low Road, Tasburgh
Norfolk. NR15 1AR

Contractor

Date 03.08.22 Scale 1:100 @ A1 uno

Plan No. AD-1213 - 1 of 3 Revision B