

1. If you do not fully understand the risks involved during the construction of the items indicated on this drawing ask your manager, health & safety advisor or a member of the design team before proceeding.
2. Scaffolding protection to be provided during roof works with internal fall protection.
3. Any manual handling risks to be identified and design team notified in advance of commencement of works.
4. The contractor should be aware that there may be buried or covered services such as electric, gas or BT not identified on drawings.
5. The contractor should be aware of the general condition and stability of building fabric- particularly during demolition and alteration work.
6. When working with lime products which are corrosive to skin and eyes, suitable protection is required.

THIS INFORMATION MUST BE CHECKED ON SITE AND ANY RISKS IDENTIFIED BY OTHER PARTIES REPORTED TO THE PRINCIPAL DESIGNER.

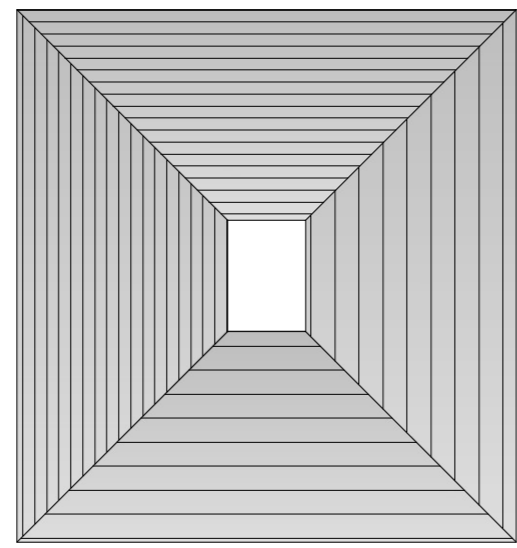

ROOF PLAN

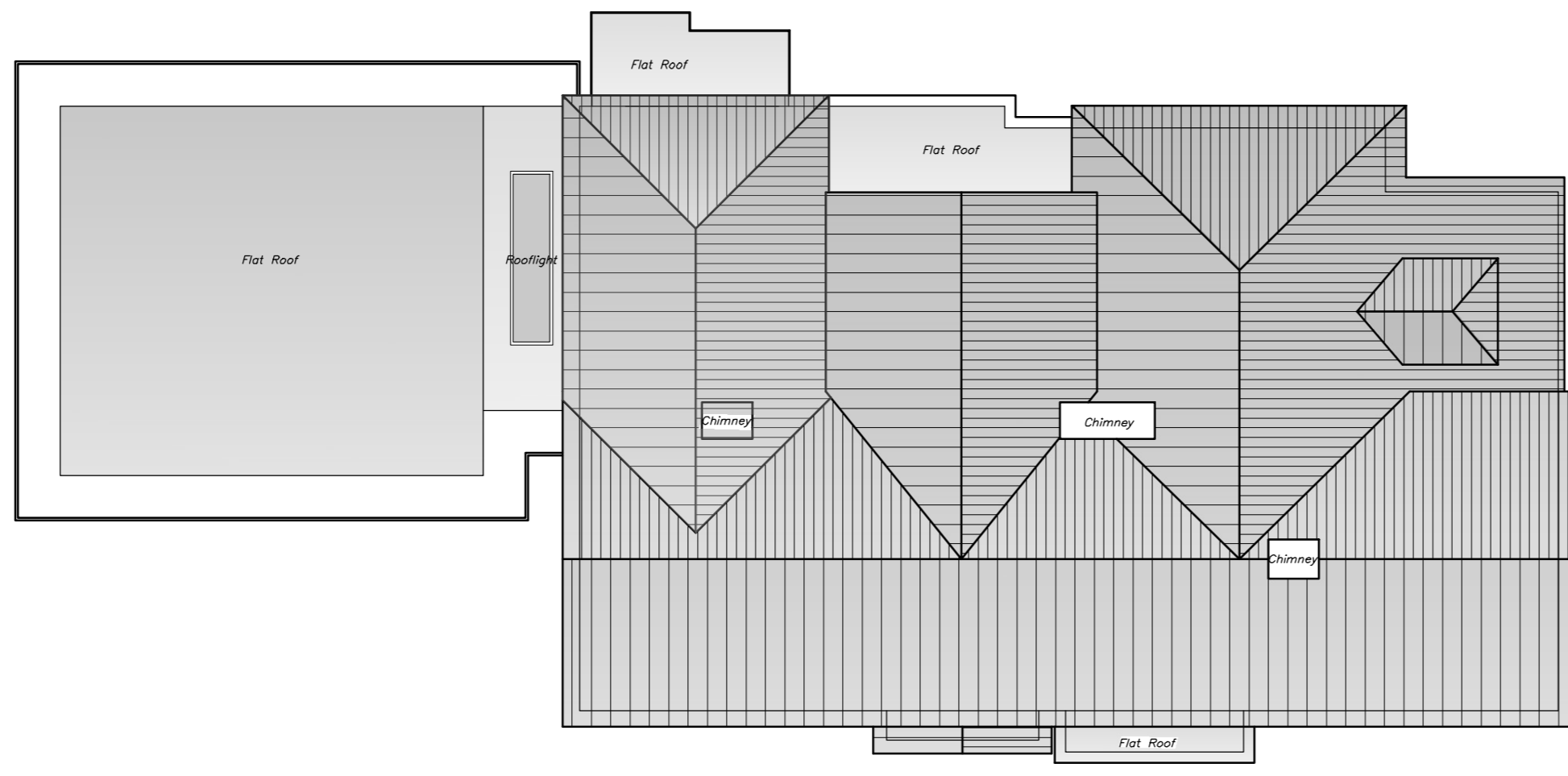
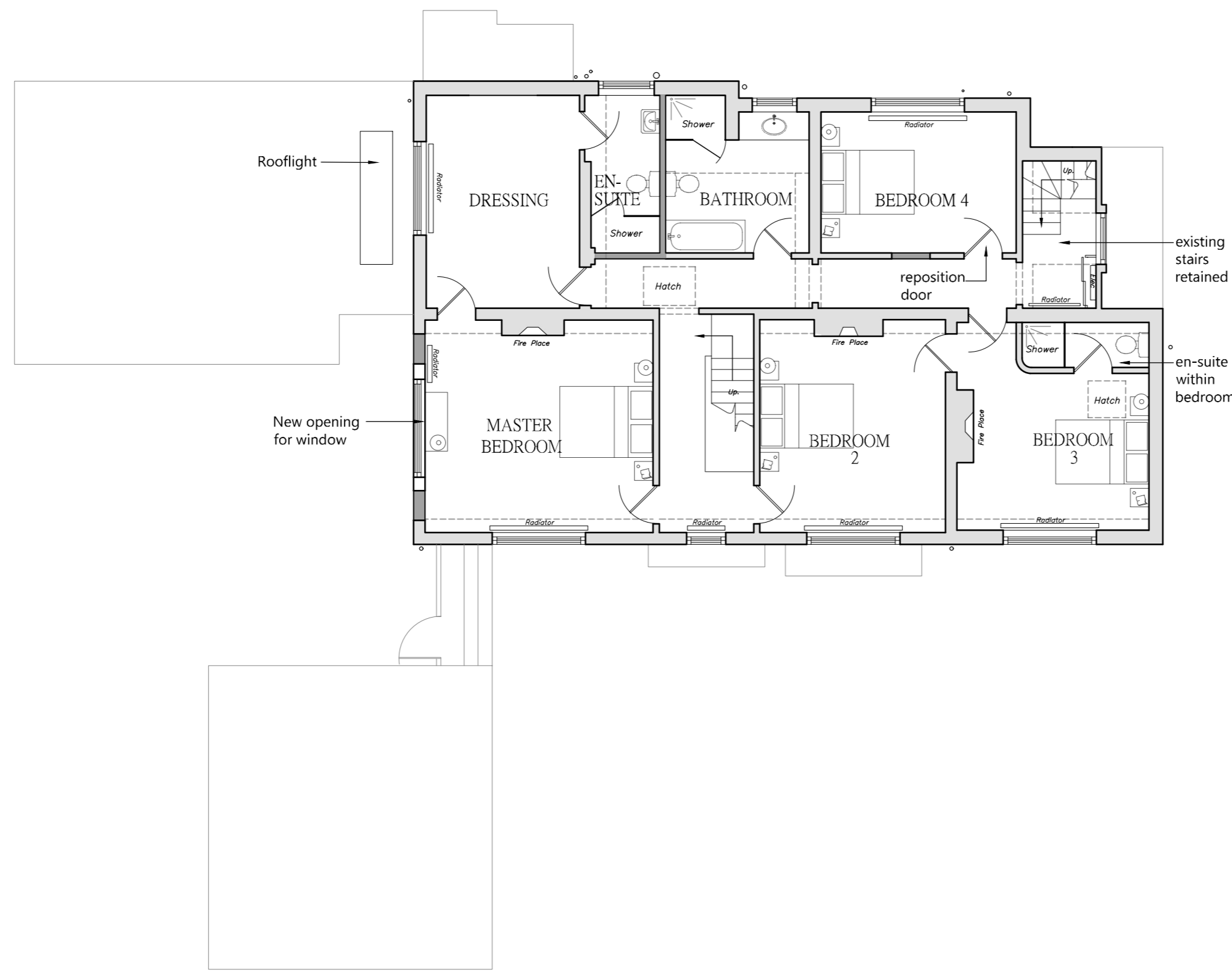

FIRST FLOOR PLAN

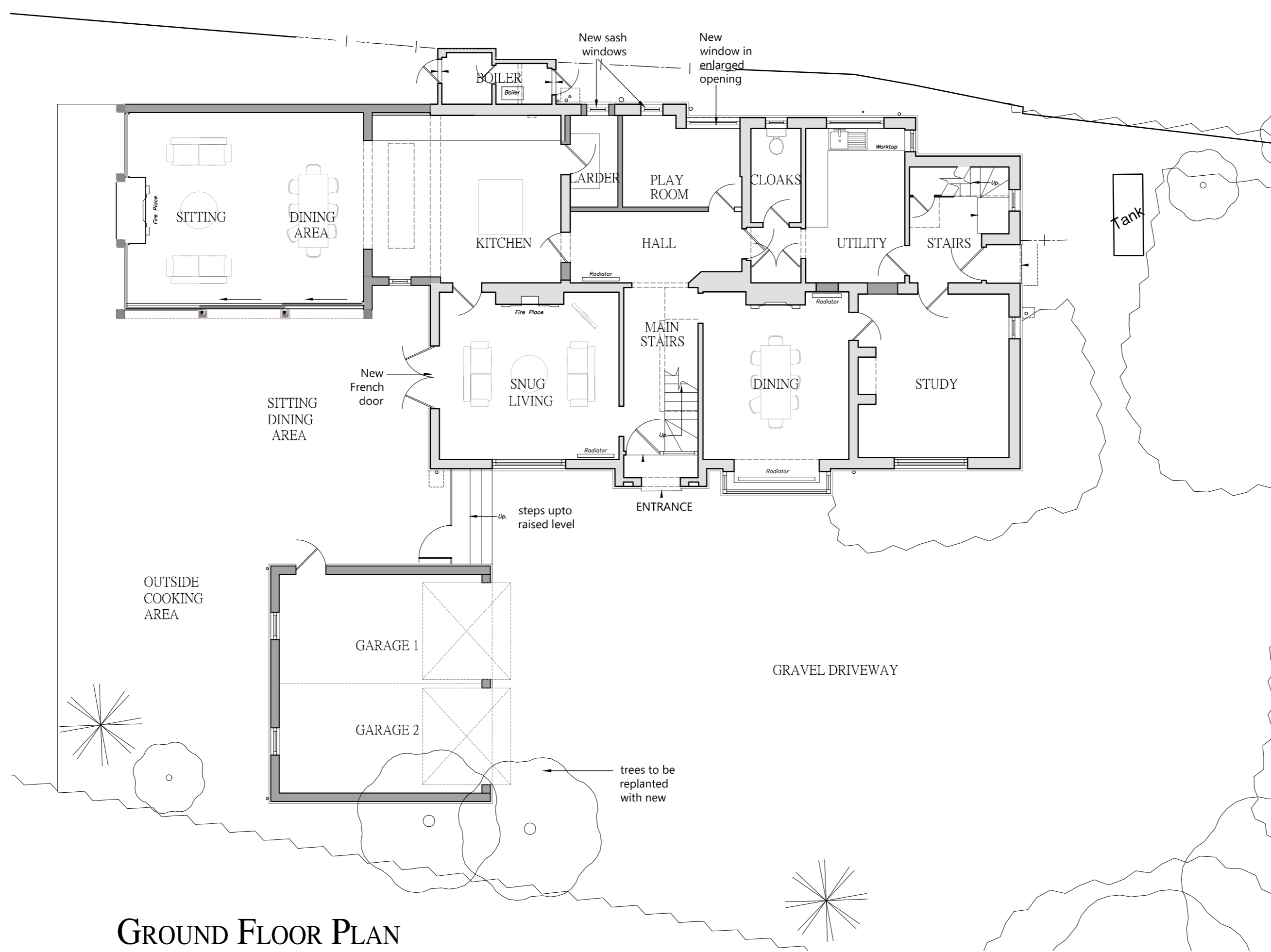

GROUND FLOOR PLAN

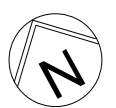

SCALE BAR 1:100
0 1 2 3 4 5 10 (metres)

Crop marks are visible when the full extent of this drawing is plotted.
Reference dimensions: 570mm from the crop mark to right of the block & 820mm between crop marks vertically.

P4	03.08.22	Non-material amendment	YG	SS
P3	05.07.22	Extension relocated	JHQ	JD
P2	06.05.22	Issue for preliminary	YG	SS
P1	03.05.22	Issue for planning	YG	SS

Rev. Date Details Drawn Checked

Nicholas Jacob Architects
Architecture • Conservation • Interiors

The Clusters 5, Wherry Quay, Ipswich, IP4 1AS
Tel: 01473 221100
01473 221100

Issued for: **PRELIMINARY**

Client/Project:
Mr & Mrs J. Wilkins
Ashfield East bergholt

Drawing title:
Proposed plans

Project number: Drawing number: Revision:

21099 **101** **P4**

Scale: Drawn By: Checked By: Date:

1:100 **@A1 YG** **SS** **April'22**