

SECTION AA AS EXISTING

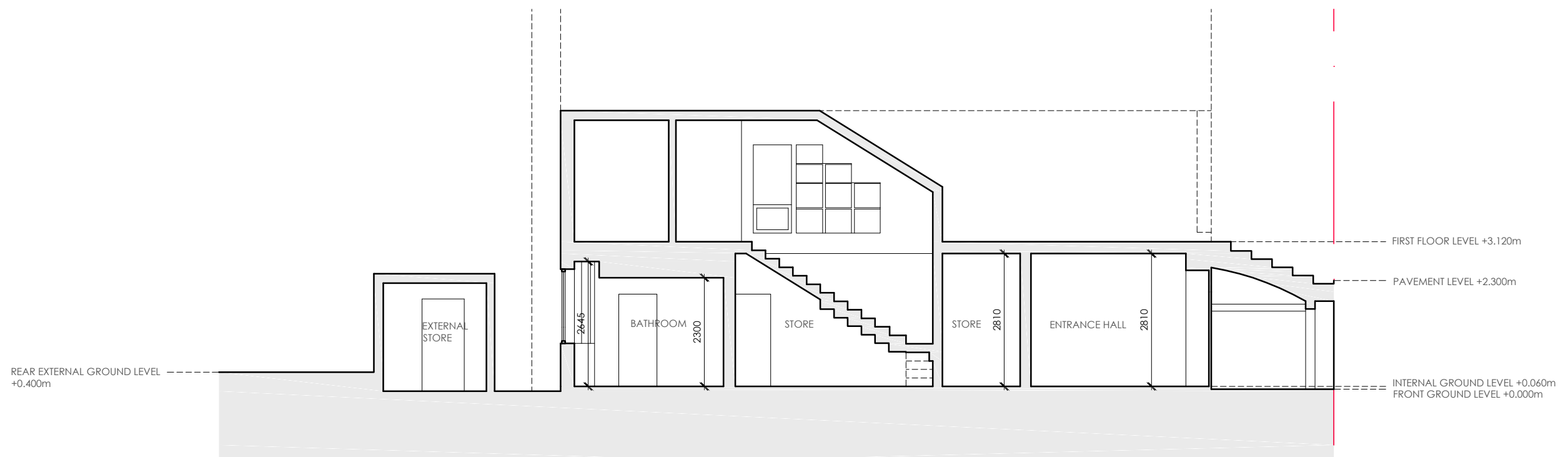

SECTION CC AS EXISTING



SECTION BB AS EXISTING

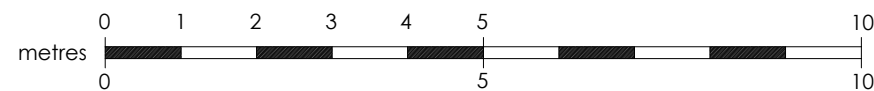

Suite 3, 1st floor East, Clydeaway House, 813 South Street, Glasgow G14 0BX t: 0141 438 0062 e: mail@karenparryarchitect.com		karen parry architects ltd	
location	2A KEW TERRACE	drawing title EXISTING SECTIONS	
client	ALISON WIGGINS	date	27/10/21
project	INTERNAL ALTERATIONS	scale	1:100 @ A3
		drawing no.	06