

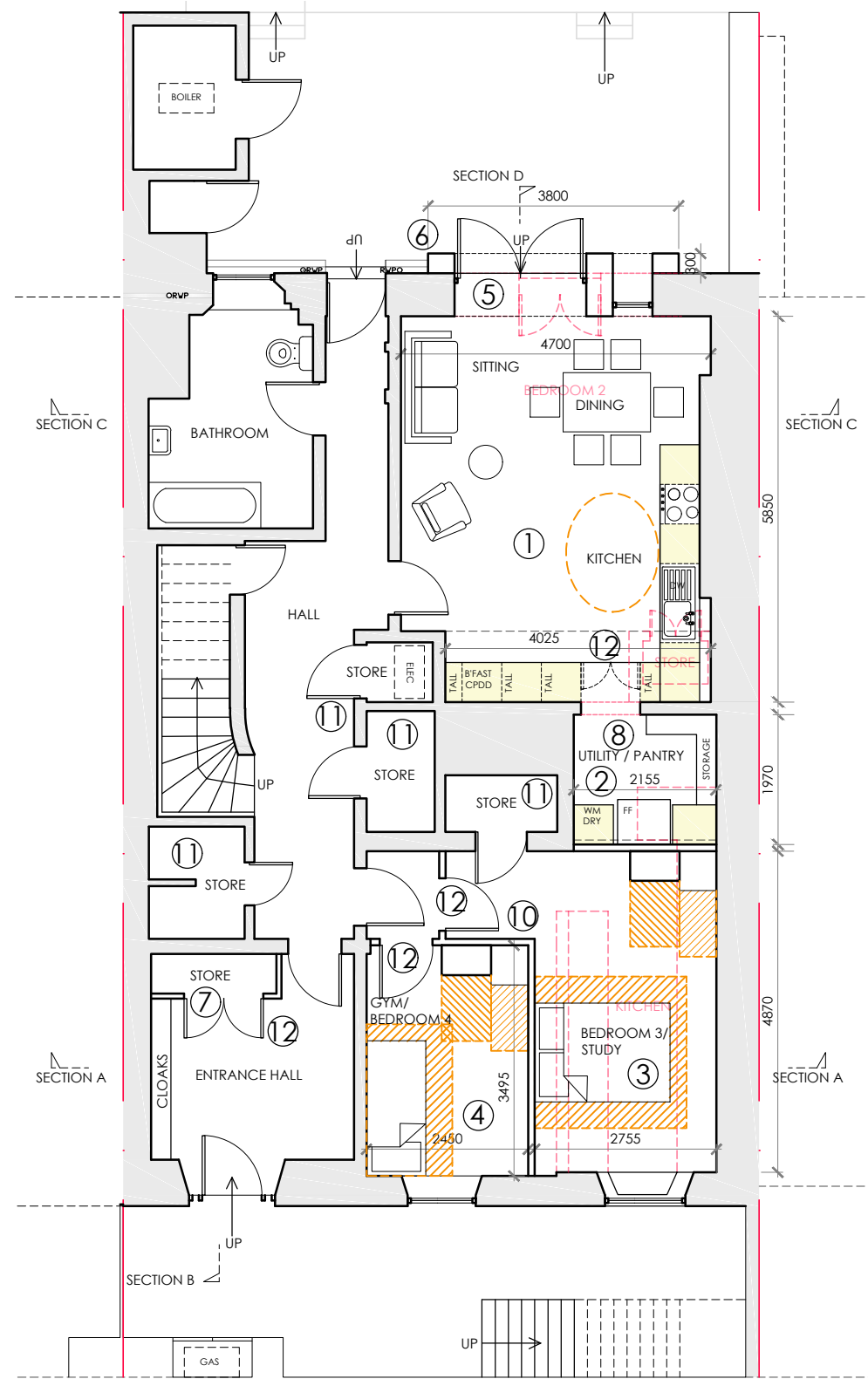

PROPOSALS KEY

- ① NEW KITCHEN/DINING SPACE
- ② NEW UTILITY / PANTRY (WITH SECRET ACCESS)
- ③ BEDROOM 3/STUDY
- ④ BEDROOM 4/GYM
- ⑤ NEW DOORS IN WIDER OPENING
- ⑥ ZINC CLADDING
- ⑦ CLOAKS/BOOT STORAGE
- ⑧ REMOVE EXISTING WALLS
- ⑨ OPEN-UP SHELVING (BESPOKE JOINERY)
- ⑩ NEW PARTITIONS
- ⑪ REFURBISH STORE CUPBOARDS
- ⑫ NEW DOORS
- ⑬ NEW BESPOKE STORAGE / DISPLAY AREA



PROPOSED GROUND FLOOR PLAN

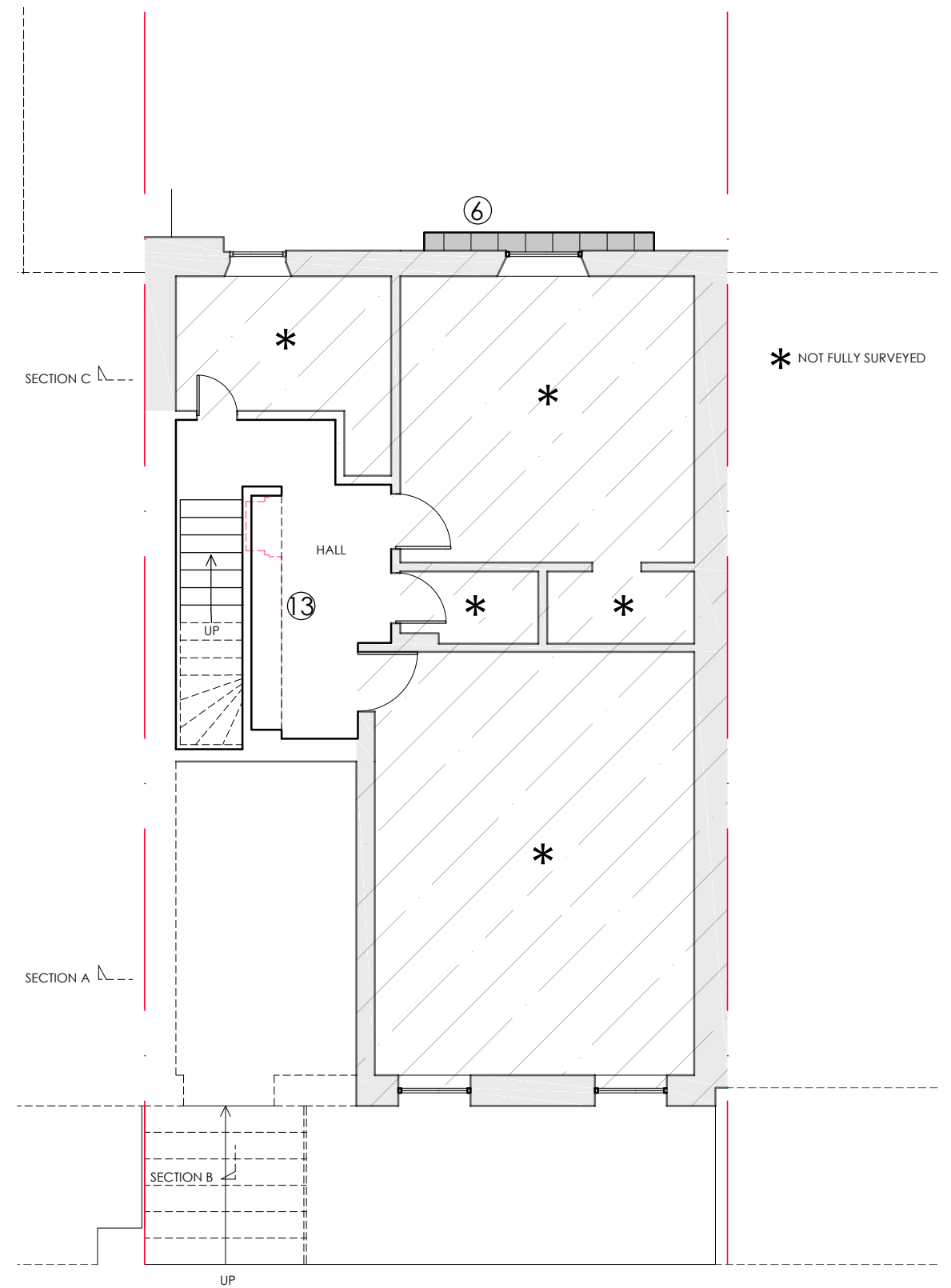

PROPOSED FIRST FLOOR PLAN

KEY

- EXISTING
- PROPOSED
- DOWNTAKINGS

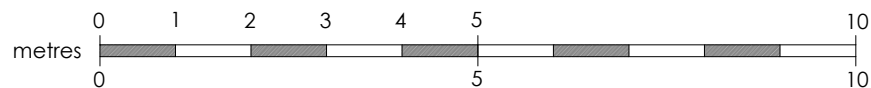

Suite 3, 1st floor East, Clydeaway House, 813 South Street, Glasgow G14 0BX t: 0141 438 0062 e: mail@karenparryarchitect.com		<b>karen parry architects ltd</b>		
location <b>2A KEW TERRACE</b>		drawing title <b>AS PROPOSED PLANS</b>		
client <b>ALISON WIGGINS</b>		date <b>15/07/22</b>	scale <b>1:100 @ A3</b>	drawing no. <b>07</b>
project <b>INTERNAL ALTERATIONS</b>				